

So nimm denn meine Hände

Violoncello und Orgel

T: Julie Hausmann 1862

M: Friedrich Silcher 1842

Arr.: Franz Zaunschirm

Violoncello

Orgel

8' + 4'

4

8

11

14

17

Violoncello

So nimm denn meine Hände

Violoncello und Orgel

T: Julie Hausmann 1862

M: Friedrich Silcher 1842

Arr.: Franz Zaunschirm

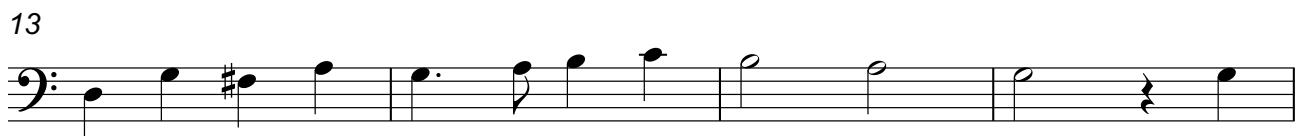
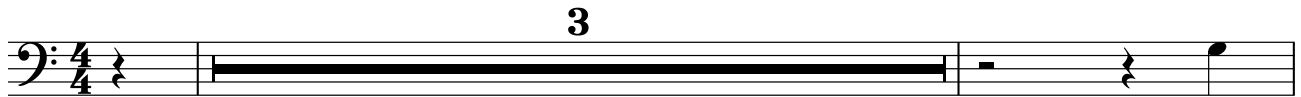

Orgel

So nimm denn meine Hände

Violoncello und Orgel

T: Julie Hausmann 1862

M: Friedrich Silcher 1842

Arr.: Franz Zaunschirm

8' + 4'

4

7

10

13

16

19
