

12 Technical Studies

Trombone (♩)

Herman Bellstedt

EMR 93751

Des milliers d'enregistrements disponibles sur
Thousands of recordings available on
Tausende Aufnahmen verfügbar unter

TÉLÉCHARGEMENT : UN CLIC, UNE IMPRESSION – À VOUS DE JOUER !

Achetez, imprimez et jouez vos partitions en toute simplicité.

DOWNLOADING: ONE CLICK, ONE PRINT – AND YOU'RE READY TO PLAY!

Buy, print and play your sheet music with ease.

DOWNLOAD: EIN KLICK, EIN AUSDRUCK – UND SCHON KANN'S LOSGEHEN!

Kaufen, drucken und spielen Sie Ihre Noten ganz einfach.

WWW.REIFT.CH

EDITIONS MARC REIFT

Route du Golf 150 • CH-3963 Crans-Montana (Switzerland)
Tel. +41 (0) 27 483 12 00 • E-Mail : info@reift.ch • www.reift.ch

Photocopying
is illegal!

12 Technical Studies

Herman Bellstedt

PRELUDE

Largo ♩ = 40

Lento ♩ = 52

1. Musical notation for the first exercise, measures 1-9. The piece is in C major, 2/4 time, and marked Lento with a tempo of 52 beats per minute. The notation consists of three staves of music, each with a treble clef and a common time signature. The notes are: C4, E4, G4, A4, B4, C5, B4, A4, G4, E4, C4. The notes are written as half notes with stems pointing up. Below each staff, there are two sets of double-headed arrows pointing left and right, indicating fingerings for the left and right hands. The dynamics are marked *p* < *f* for each note.

EMR 93751

© COPYRIGHT BY EDITIONS MARC REIFT CH-3963 CRANS-MONTANA (SWITZERLAND)
ALL RIGHTS RESERVED - INTERNATIONAL COPYRIGHT SECURED

www.reift.ch

Allegro con fuoco ♩ = 152

4.

f *mf*

f *p* *f* *p*

f *p* *f* *p*

Tambo ad lib.

6. *gliss.*

Moderato ♩ = 92 - 108

p

Allegro moderato ♩ = 116

p

Allegro giusto ♩ = 116 - 136

9.

Slowly & well sustained ♩ = 68

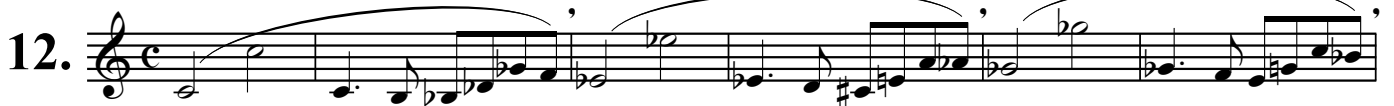

Poco più mosso ♩ = 92

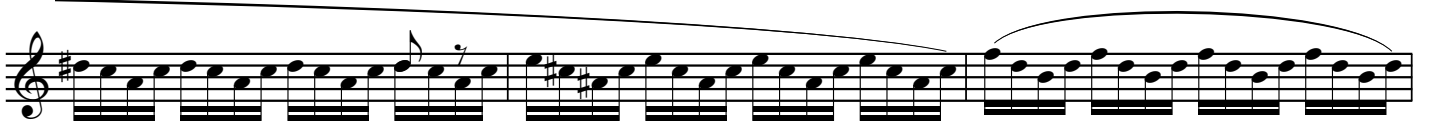

Stringendo

Collection Trombone

Discover all our scores for Trombone

Entdecken Sie alle unsere Noten für Posaune

Découvrez toutes nos partitions pour Trombone

**SCAN
ME >**

Use the filters to refine your search and find for example the style of your choice!

Nutzen Sie die Filter, um Ihre Suche zu verfeinern und zum Beispiel den Stil Ihrer Wahl zu finden!

Utilisez les filtres pour affiner votre recherche et trouver par exemple le style de votre choix!