

# *Eighth Note Publications*

## Wedding Collection Volume I

Various

*Arranged by David Marlatt*

This is a collection of popular pieces of Classical music that are commonly used during wedding ceremonies. These pieces can be used as Processionals, Recessionals, the Signing of the Register or simply as a musical offering during the service. Many of the pieces are quite short and can be repeated as many times as required to facilitate timing considerations such as the bridal party coming down the aisle and the Signing of the Register. All pieces have been arranged for keyboard meaning they can be performed on either organ or piano. Organists should feel free to add a pedal part at their discretion.

Page 2	Ave Maria	J.S. Bach/Gounod
Page 5	Bist Du Bei Mir	J.S. Bach
Page 7	Wachet Auf	J.S. Bach
Page 12	Ode to Joy	L. van Beethoven
Page 13	Prelude to Te Deum	M.A. Charpentier
Page 16	Trumpet Voluntary	J. Clarke
Page 20	Panis Angelicus	C. Franck
Page 23	Air from Water Music	G.F. Handel
Page 25	Hornpipe from Water Music	G.F. Handel
Page 27	La Rejoissance from Royal Fireworks	G.F. Handel
Page 29	Lacrimosa from the Requiem (Let Me Weep)	G.F. Handel
Page 32	Canon	J. Pachelbel
Page 36	Trumpet Voluntary	J. Stanley
Page 39	Largo from Winter (The Four Seasons)	A. Vivaldi
Page 41	Wedding March	R. Wagner

---

# *Eighth Note Publications*

---

*Another volume of great wedding music is also available.*

## Wedding Collection VOLUME II

*Arranged by David Marlatt*

Air on the G String  
Jesu Joy of Man's Desiring  
Sheep May Safely Graze  
Trumpet Voluntary  
Largo *from* New World Symphony  
Adagio *from* Piano Sonata in D  
Largo *from* Verses  
Largo Cantabile *from* Flute Sonata #1  
Intermezzo *from* Cavalleria Rusticana  
Wedding March  
Rondeau  
Ave Verum Corpus  
Trumpet Tune  
Ave Maria  
Air *from* Heroic Suite

J.S. Bach  
J.S. Bach  
J.S. Bach  
J. Bernini  
A. Dvořák  
B. Galuppi  
G.F. Handel  
J.B. Loeillet  
P. Mascagni  
F. Mendelssohn  
J.J. Mouret  
W.A. Mozart  
H. Purcell  
F. Schubert  
G.P. Telemann

# WEDDING COLLECTION

## Ave Maria

### Volume I

Arranged by D. Marlatt

Flute

Moderato  $\text{♩} = 100$

*pp*

*p*

10

13

16

PREVIEW ONLY

22

25

28

PREVIEW ONLY

34

37 *molto rit.*

## Bist Du Bei Mir

*Largo*  $\text{♩} = 66$

*p*

**PREVIEW ONLY**

17 *mp*

23 *p cresc. poco a poco*

**PREVIEW ONLY**

*mf* *p*

34 *mf* *mf*

## Wachet Auf

# Ode to Joy

Maestoso

*f*

Organ plays both times, Trumpet plays 2nd time only

# PREVIEW ONLY

Prelude to T. Deane

Mestoso

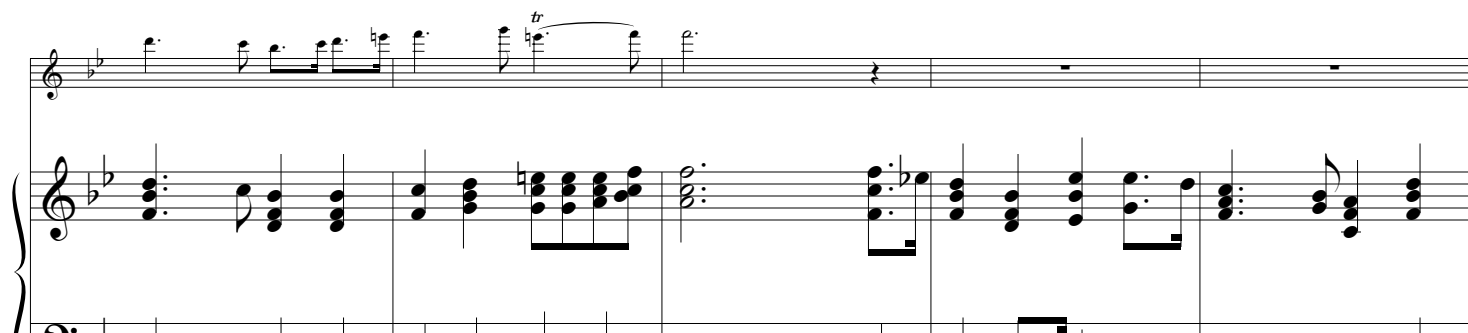

### Trumpet Voluntary (Clarke)

Maestoso  $\bullet = 112$  *f*

Maestoso  $\bullet = 112$  *f*

# Panis Angelicus

Poco lento  $\text{♩} = 72$

*p dolce*

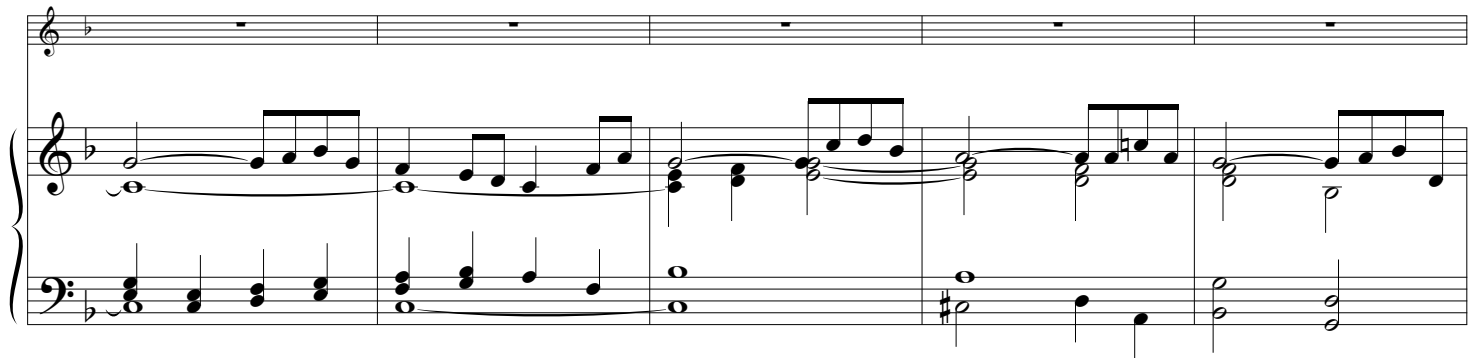

The second system of the musical score. The vocal line continues with a melodic phrase. The piano accompaniment provides a steady harmonic support with a consistent rhythmic pattern in the right hand and chords in the left hand.

*slight rit.* *Tempo* *mp dolce*

*a Tempo*

The third system of the musical score. It begins with a 'slight rit.' (slight ritardando) marking. The tempo then changes to 'Tempo' (marked *mp dolce*). The piano part features a more active melody in the right hand, while the left hand continues with a steady accompaniment. The system concludes with a 'a Tempo' marking.

The fourth system of the musical score. The vocal line features a melodic phrase marked *mf* (mezzo-forte). The piano accompaniment continues with a steady harmonic support, featuring a consistent rhythmic pattern in the right hand and chords in the left hand.

mp *cresc.*

*f* *p*

*mf*

*slight rit.* *a Tempo* *mp* *slight rit.* *a Tempo* *p*

mf

mf

f

rit. a Tempo p rit.

# Air from Water Music

*Largo*  
*mp*

*mp*

*mf*

*p*  
*tr*

mp

rall. e dim.

tr

## Hornpipe from Water Music Suite

Allegro Moderato ♩ = 112

Allegro Moderato ♩ = 112

tr

f

tr

f

tr

# La Rejouissance from Music for the Royal Fireworks

Allegro con spirito  $\text{♩} = 112$

*f*

Allegro con spirito  $\text{♩} = 112$

*f*

*tr.*

*f*

PREVIEW ONLY

PREVIEW ONLY

PREVIEW ONLY

## Lascia ch'io pianga (Let Me Weep)

Third system of the musical score. It continues the vocal and piano parts. The tempo remains 'Largo' (♩ = 60). The piano part features a steady accompaniment with chords and moving lines.

Fourth system of the musical score. It continues the vocal and piano parts. The tempo remains 'Largo' (♩ = 60). The piano part features a steady accompaniment with chords and moving lines.

# Canon

Moderato

tr

*mp*

*mf* *mp* *mf*

*mp*

*mf*

mp

PREVIEW ONLY

# Trumpet Voluntary

Maestoso  $\text{♩} = 96$

*f*

PREVIEW ONLY

Third system of the musical score. A large, semi-transparent watermark "PREVIEW ONLY" is centered over the system. The piano part shows a crescendo from *f* to *mf*.

# Largo from Winter (The Four Seasons)

PREVIEW ONLY

PREVIEW ONLY

PREVIEW ONLY

# PREVIEW ONLY

# PREVIEW ONLY

# PREVIEW ONLY