SONATA OP. 8 NO. 2
in C major

LEWIS GRANOM
(*c.*1700–1782)

I

Andante Spirito

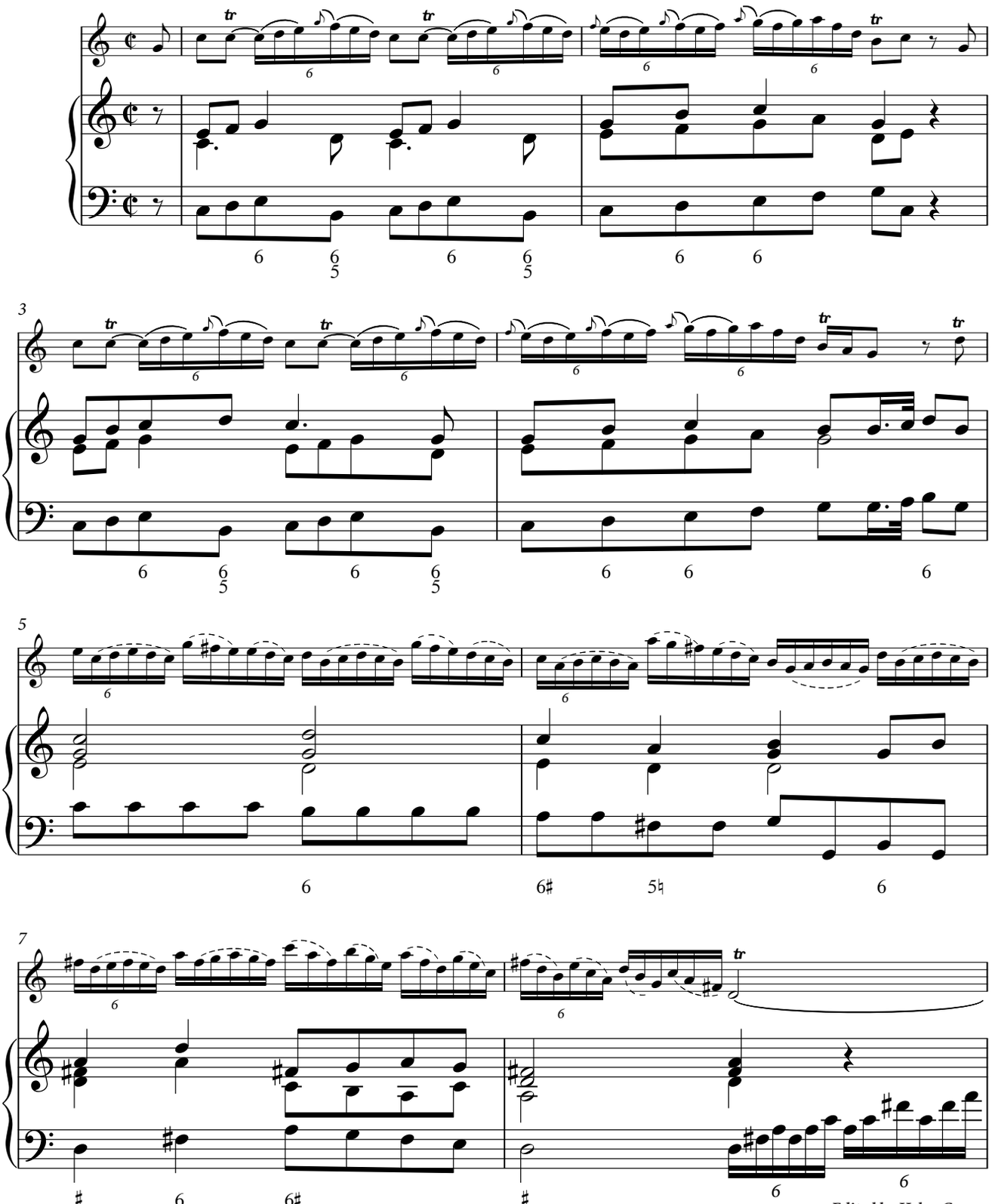

Edited by Helen Crown
Keyboard realization by David Ponsford
© Copyright 2022 Edition HH Ltd
Printed in England

Unauthorized copying is forbidden by law
Das widerrechtliche Kopieren von Noten ist gesetzlich verboten

HH 22 536