Dennis Alexander

Track 6

Reverie in F Minor

LATE INTERMEDIATE
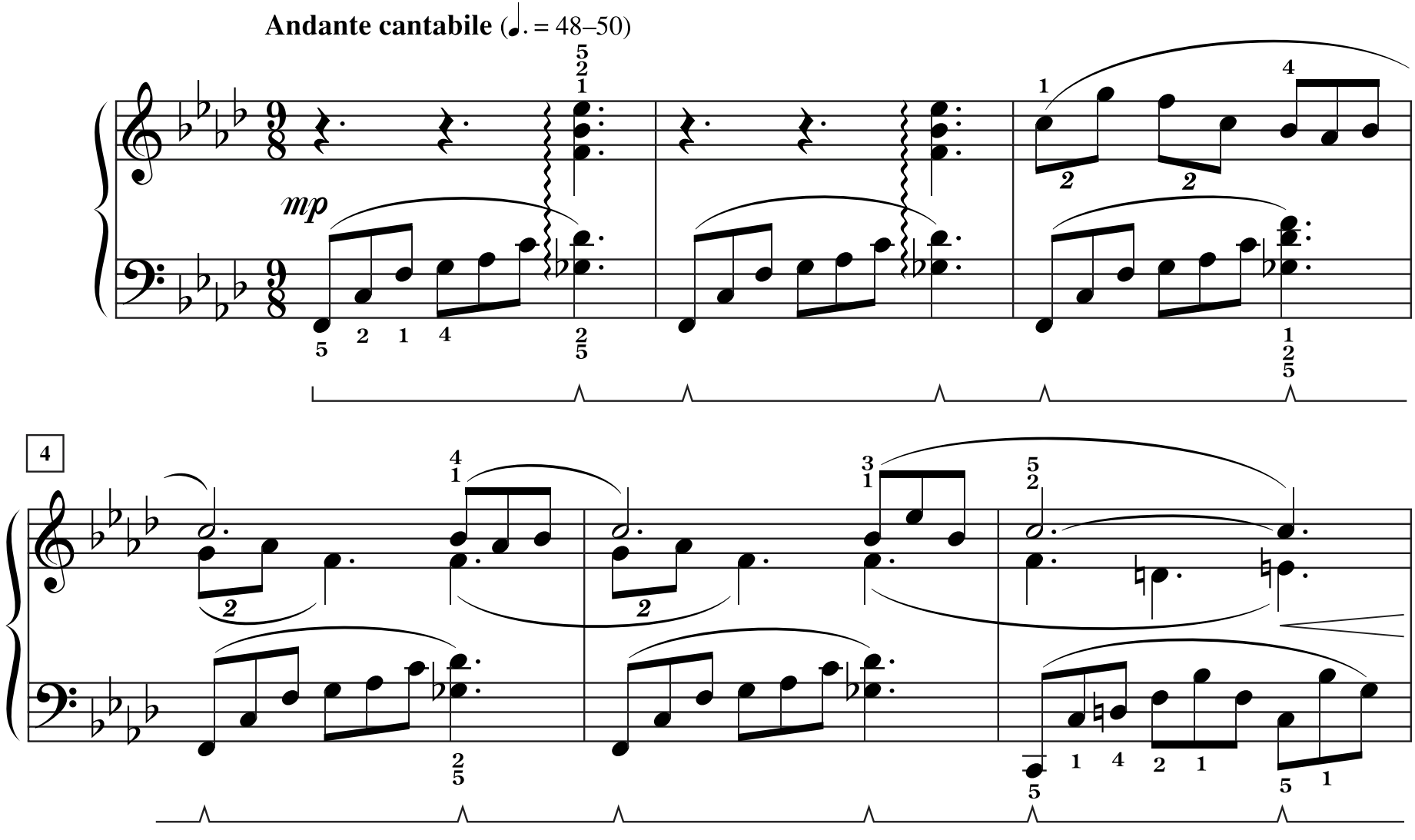
18987