TRY AGAIN*

for Two-Part Choir, with Piano

NATALIE SLEETH

♩ = 96

Voices

Piano

unis. *mf*

1. If you first don't suc - ceed,
2. ____ can't get a start,
3. ____ trip and you fall,

Try a - gain! ____ If it's cour - age you need, Take it straight from the heart, Keep your eye on the ball, Try a - gain! ____

____ If your plan just won't do, throw it out, start a - Just have faith in your dream, things are not what they If your path goes a - stray, don't give up in dis -

new, keep right on, that's your cue! seem, you'll get back on the beam! may, turn a - round right a - way! Try a - gain! ____ 2. If you

*From Weekday Songbook. HMB-107

Copyright © 1977 by Hinshaw Music, Inc.
P.O. Box 470, Chapel Hill, N.C. 27514
International Copyright Secured. All rights reserved.
Copying or reproducing this publication in whole or in part
violates the Federal Copyright Law.
This edition published 1981.

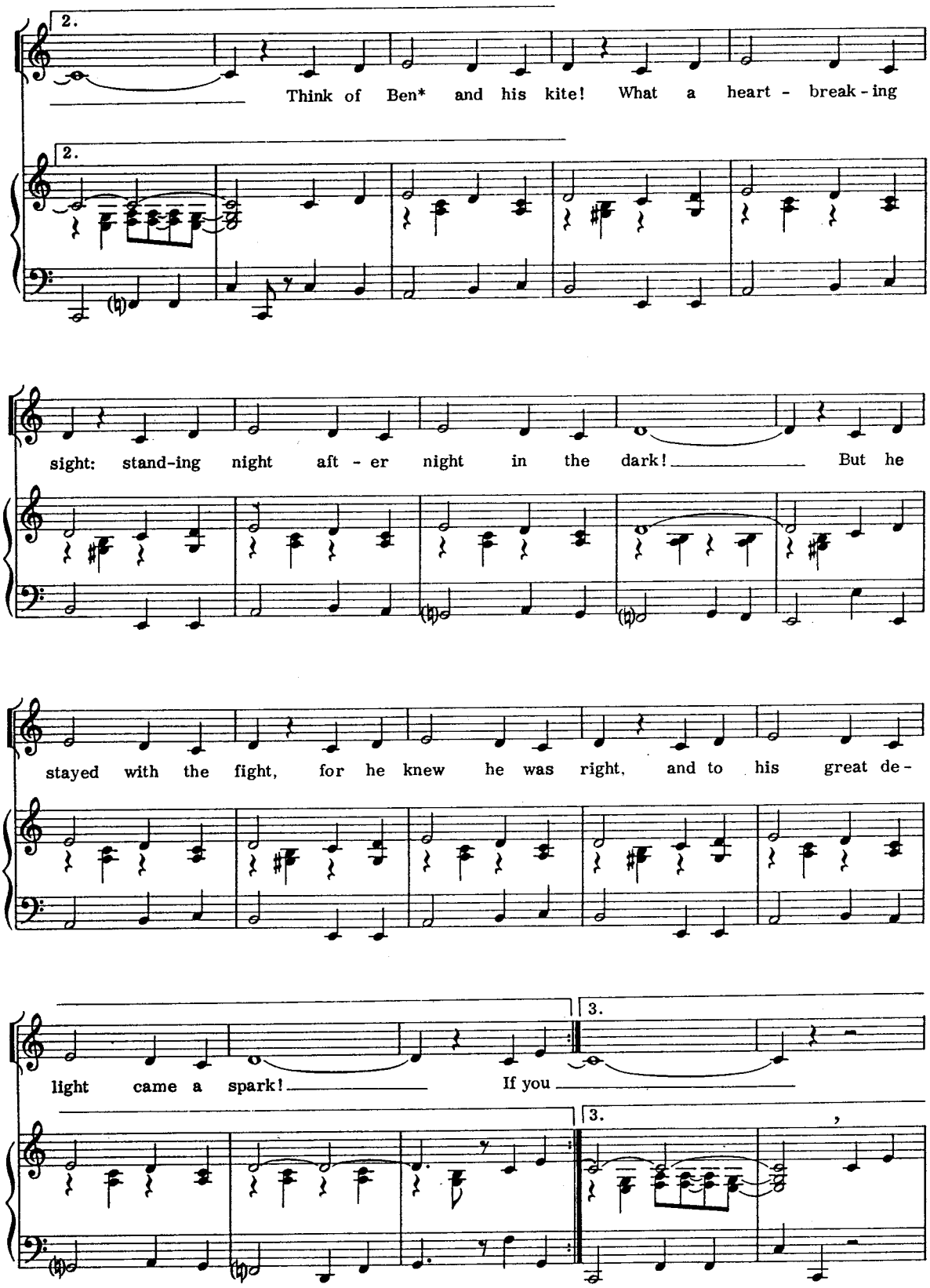

*Benjamin Franklin