MEDIUM HIGH

GREAT AMERICAN SONGWRITERS
for Solo Singers

12 Contemporary Settings of Favorites
from the Great American Songbook for Solo Voice and Piano

arranged by Jay Althouse

CONTENTS

CD Track Number/Title	Page
1. Something's Gotta Give *Johnny Mercer*	3
2. I've Got You Under My Skin *Cole Porter*	10
3. Over the Rainbow *Harold Arlen and E. Y. Harburg*	14
4. It's Only a Paper Moon *Harold Arlen, Billy Rose, and E. Y. Harburg*	18
5. The Man I Love *George Gershwin and Ira Gershwin*	22
6. Satin Doll *Duke Ellington, Billy Strayhorn, and Johnny Mercer*	26
7. Blue Moon *Richard Rodgers and Lorenz Hart*	30
8. Summertime (from "Porgy and Bess"®) *George Gershwin, Ira Gershwin, DuBose and Dorothy Heyward*	34
9. Just One of Those Things *Cole Porter*	37
10. I Wonder What Became of Me *Harold Arlen and Johnny Mercer*	44
11. Somebody Loves Me *George Gershwin, Ballard MacDonald, and B. G. DeSylva*	48
12. It Don't Mean a Thing (If It Ain't Got That Swing) *Duke Ellington and Irving Mills*	52
The Songwriters	58
The Songs	60

Medium High Book (31233) ISBN-10: 0-7390-6055-4 ISBN-13: 978-0-7390-6055-1
Medium High Accompaniment CD (31234) ISBN-10: 0-7390-6056-2 ISBN-13: 978-0-7390-6056-8
Medium High Book & CD (31235) ISBN-10: 0-7390-6057-0 ISBN-13: 978-0-7390-6057-5

© 2009 by Alfred Music Publishing Co., Inc.
All rights reserved. Printed in USA.

1. SOMETHING'S GOTTA GIVE

Arranged by
JAY ALTHOUSE

Words and Music by
JOHNNY MERCER

Swing (♩ = ca. 160-168)

VOICE

PIANO

f

5

mf

When an ir - re - sist - a - ble force such as you
When an ir - re - press - i - ble smile such as yours

mf

9

meets an old im - mov - a - ble ob - ject like me,
warms an old im - pla - ca - ble heart such as mine,

© 1954 (Renewed) WB MUSIC CORP.
This Arrangement © 2009 WB MUSIC CORP.
All Rights Reserved

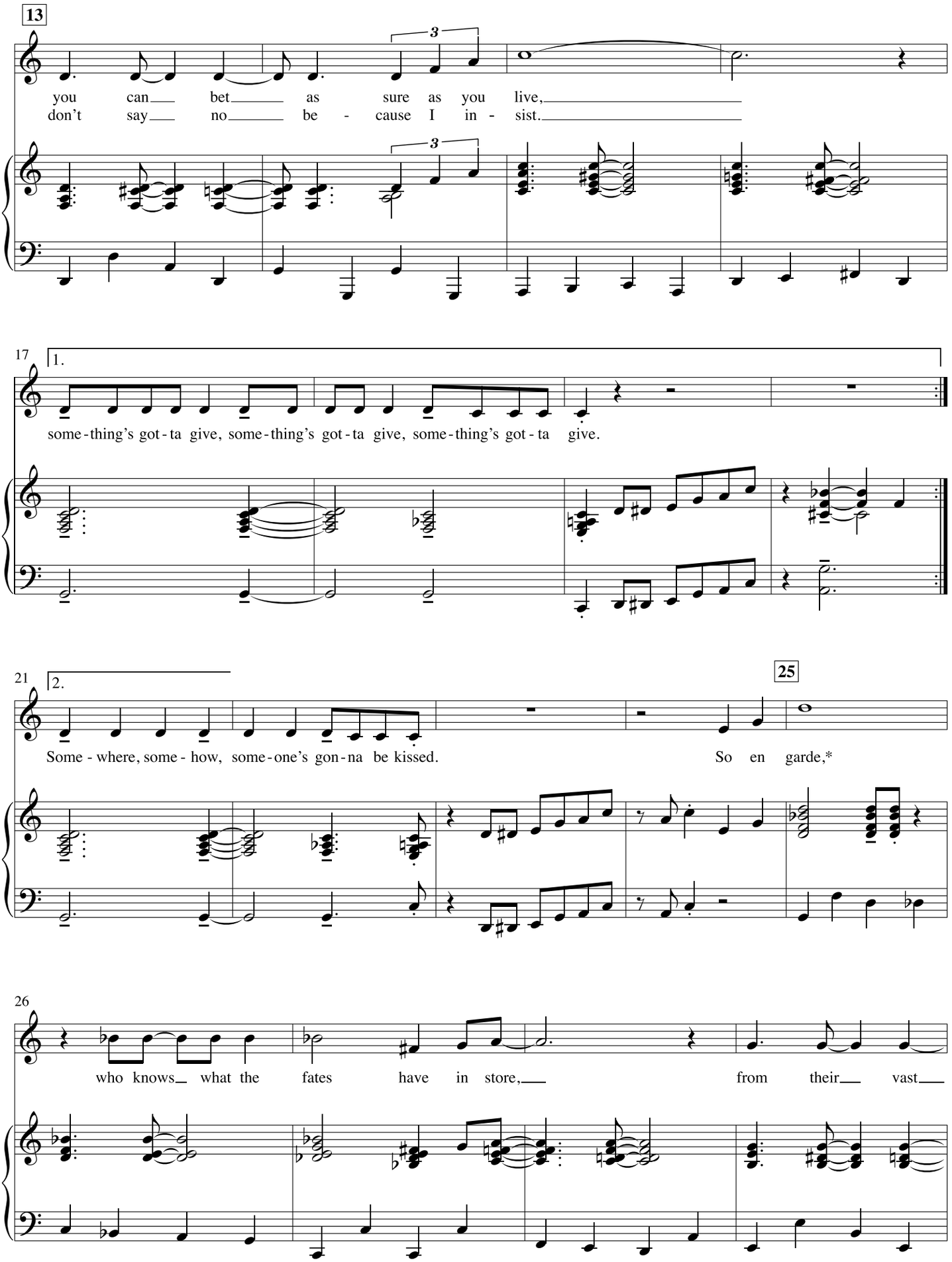

31233 * en garde - a fencing term, French, meaning "prepare for action."