

für Susanne Cramer

Wiegenmusik

für Klavier | for Piano

Helmut Lachenmann, 1963

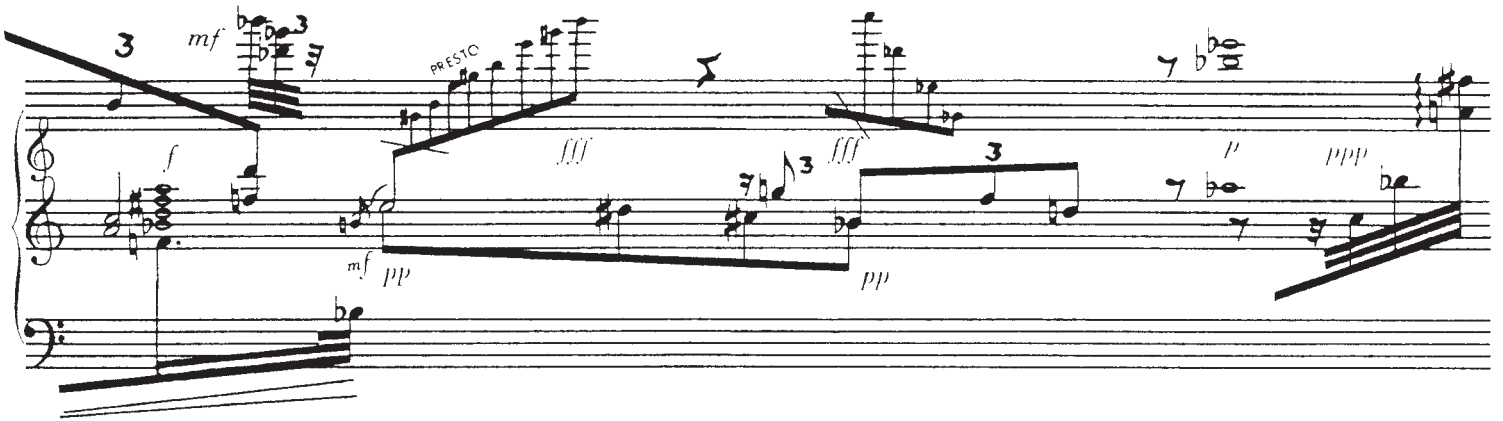

Leseprobe

Sample page

Leseprobe

Sample page
