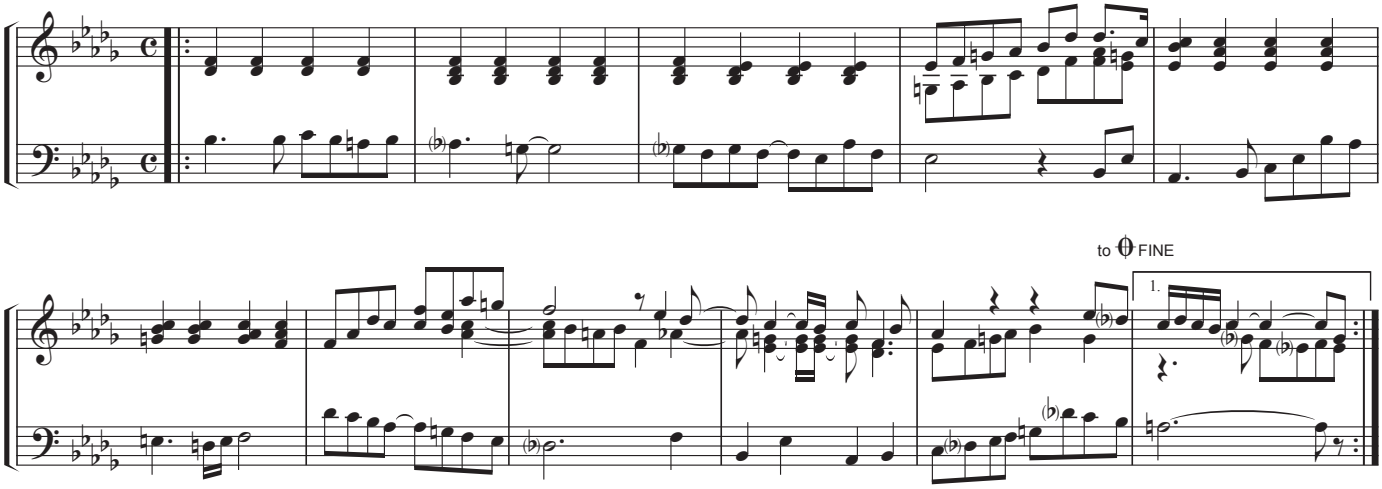Günter Struck (*1957)