

Die Kuh Karola

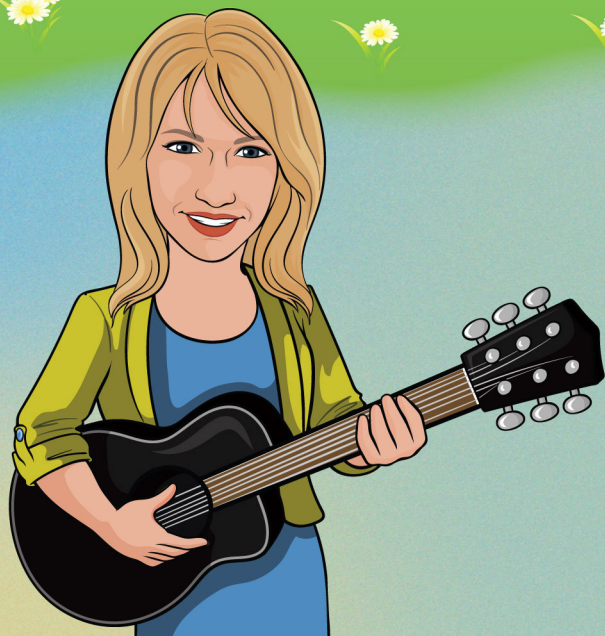

Steffi
Sonnenschein

Die Kuh Karola

INTERPRETATION	Steffi Sonnenschein
MUSIK	Traditionell aus Spanien, Steffi Sonnenschein
TEXT	Anika Joyce Ölsner
GENRE	Kinderlied
BESETZUNG	Klavier, Gesang und Gitarre

Das unerlaubte Kopieren von Musik ist gesetzlich verboten
und kann straf- oder zivilrechtlich verfolgt werden.

Alle Rechte vorbehalten
© 2022 Bambina Tunes

Veröffentlicht

Sonokraft
Hamburger Str. 180
22083 Hamburg
Deutschland

Transkription durch Soundnotation
www.soundnotation.com

Die Kuh Karola

Musik: Traditionell aus Spanien, Steffi Sonnenschein

Text: Anika Joyce Ölsner

♩ = 144

D⁶
xxo o

Em⁷
o o o

A⁷
xo o o

D⁶
xxo o

Gesang

1. Die Kuh Ka -

Klavier

mp

PREVIEW

9

Em A7

Die Kuh Ka - ro - la, die Kuh Ka - ro - la trinkt am_ liebs - ten Saft und

13

D6 A D nach 5. Strophe: **Fine**

Co - la. und das klingt so: 2. Der Ha - se

2.
Der Hase Peter, der Hase Peter

3.
Der Kater Klaus, der Kater Klaus

PREVIEW