La Golondrina
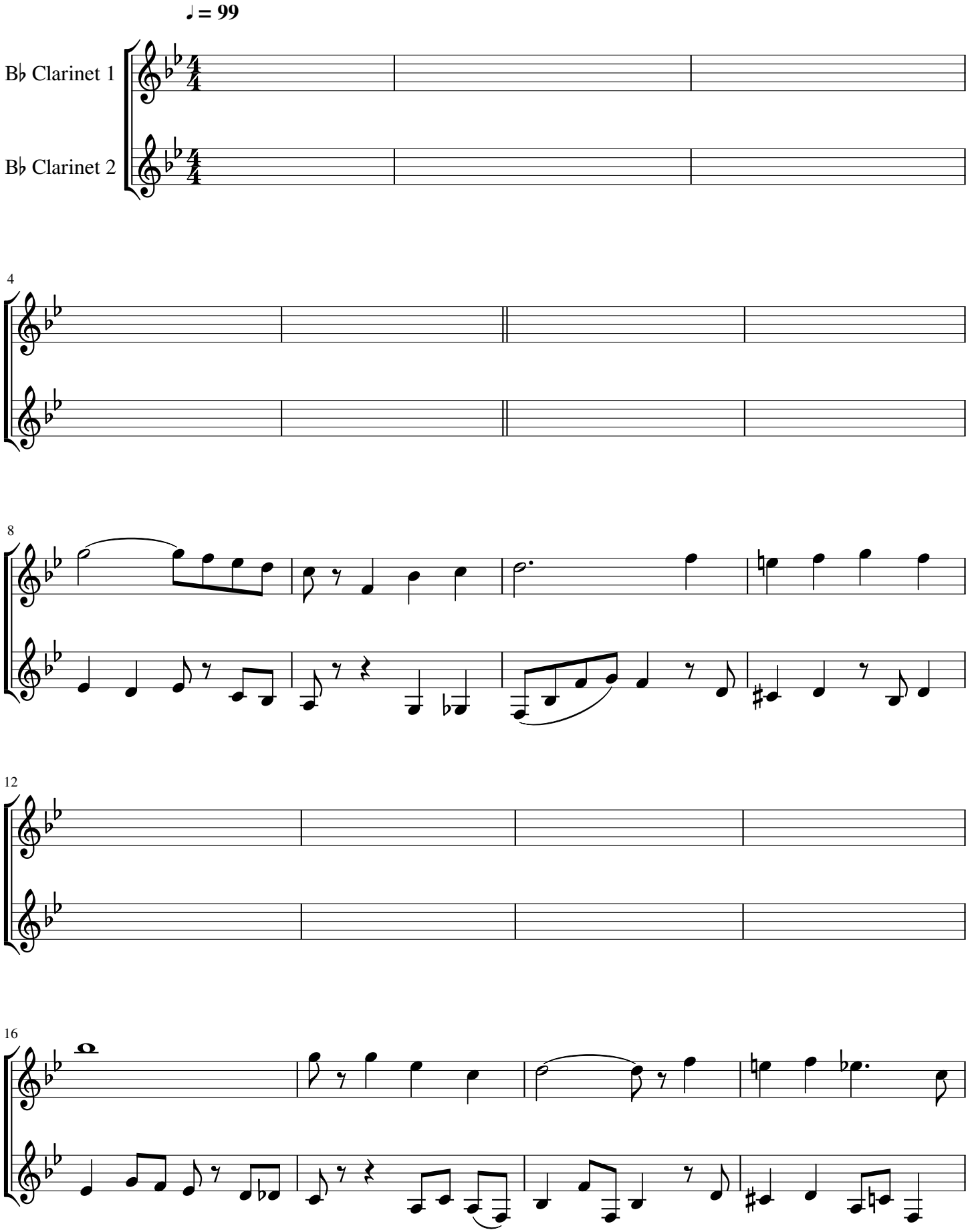
Narciso Serradell
Arrangement: Jo Fulham