for the Guild of Church Musicians
on the occasion of their Centenary Service
in Canterbury Cathedral, 22 October 1988

Te Deum

JOHN RUTTER

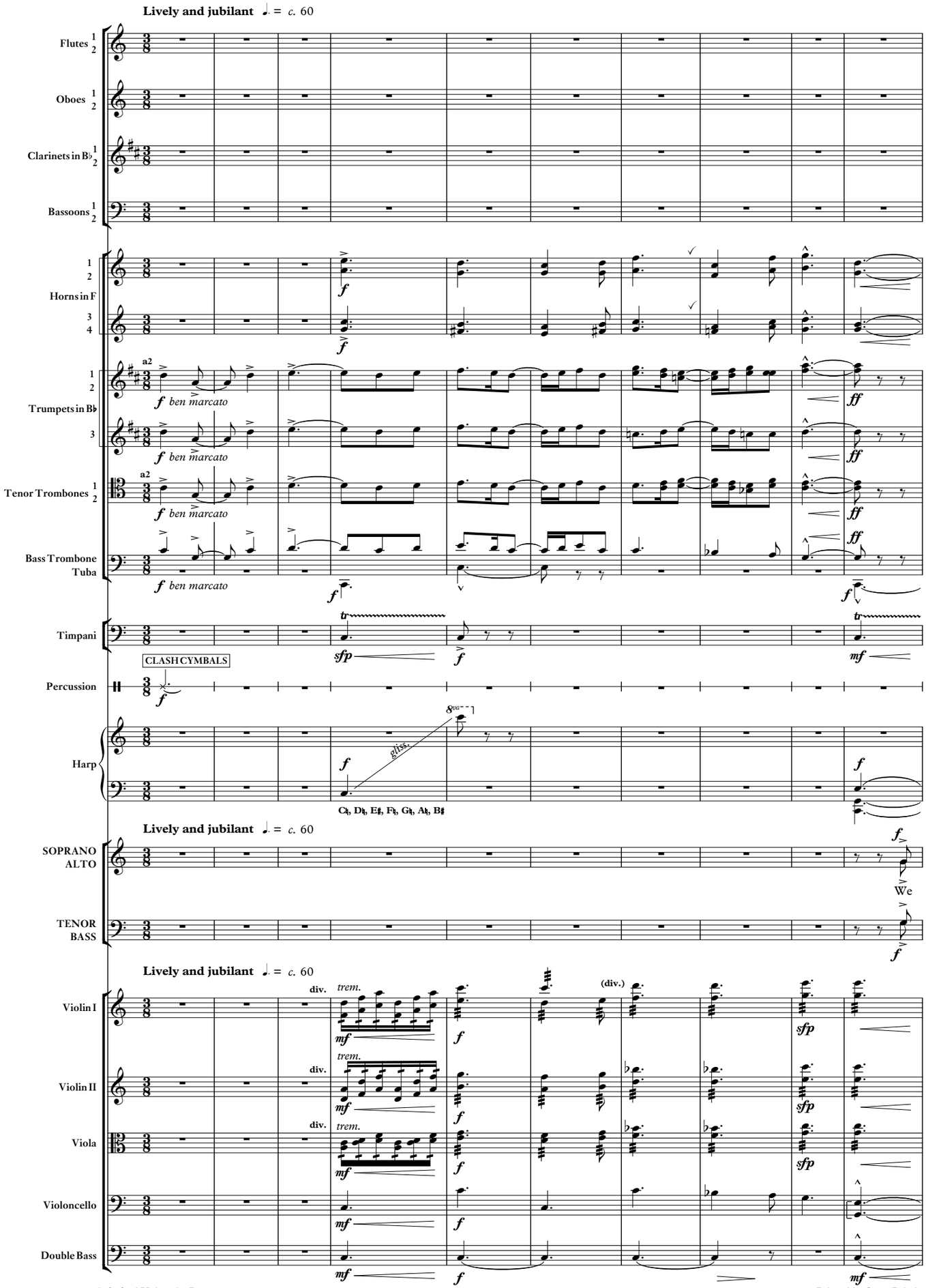

© Oxford University Press 1990

Printed in Great Britain

OXFORD UNIVERSITY PRESS MUSIC DEPARTMENT, GREAT CLARENDON STREET, OXFORD OX2 6DP

The Moral Rights of the Composer have been asserted. Photocopying this copyright material is ILLEGAL.

11

Fls 1 2

Obs 1 2

Cls 1 2

Bsns 1 2

Hns 1 2 3 4

Tpts 1 2 3

Tbns 1 2

B. Tbn. Tba

Timp.

Perc.

Hp

S. A.

praise thee, O God: we ac - know-ledge thee to be the Lord. All the earth doth

T. B.

Vln I

Vln II

Vla

Vc.

Db.

mf non legato

a2

sff

mf

p

A

(div.)

unis.

pizz.

f

21

Fls 1 2

Obs 1 2

Cls 1 2

Bsns 1 2

Hns 1 2 3 4

Tpts 1 2 3

Tbns 1 2

B. Tbn. Tba

Timp.

Perc.

Hp

S. A.

wor - ship thee: the Fa - ther ev - er - last - ing, the Fa - ther ev - er - last - ing,

T. B.

Vln I

Vln II

Vla

Vc.

Db.

mp *mf* *cresc.* *f* arco div. unis.

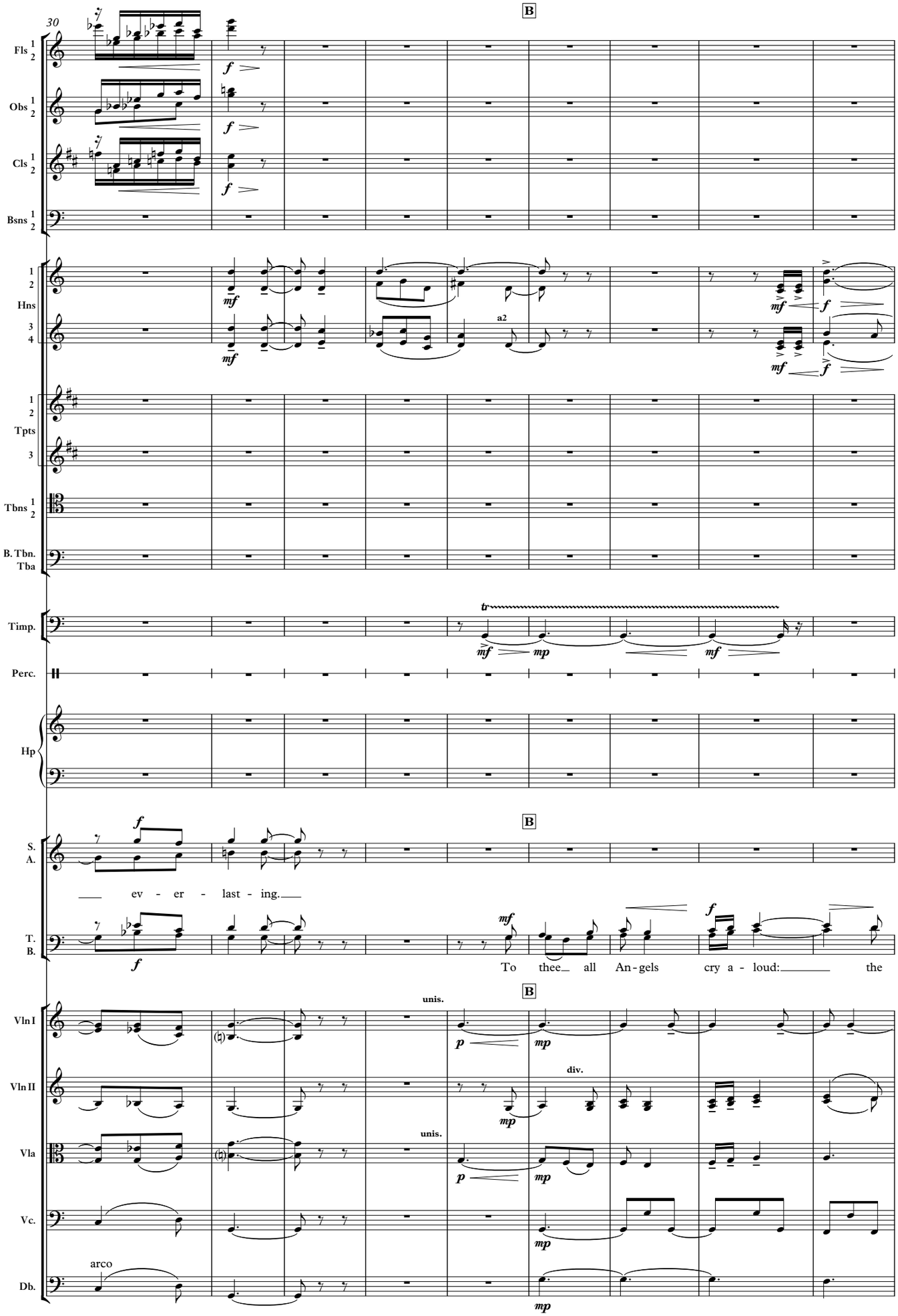
30
B
Fls 1 2
Obs 1 2
Cls 1 2
Bsns 1 2
Hns 1 2 3 4
a2
Tpts 1 2 3
Tbns 1 2
B. Tbn. Tba
Timp.
Perc.
Hp
S. A.
ev - er - last - ing.
T. B.
To thee all An-gels cry a - loud: the
Vln I
unis.
Vln II
div.
Vla
Vc.
Db.
arco