›We'll ask you to notify our works by GEMA.‹

Rumba

Secondo

Music by GERT TH. WALTER
Das Tastengenie, Op. 9 (2011)

Allegro. ♩= *126*

6

mf

senza Ped. *e non staccato*

4 *simile*

Ped.

7

p

Vorschau
Preview

10 *cresc.*

13 *f*

4 x *mf* *diminuendo al fine*

1.-3. 4. *lungo*

pp

© 2011, 2013 MusikVerlag Gert Walter, Germany. All Rights Reserved. International Copyright Secured.

›We'll ask you to notify our works by GEMA.‹

Rumba

Primo

Music by GERT TH. WALTER

Das Tastengenie, Op. 9 (2011)

Allegro. ♩= *126*

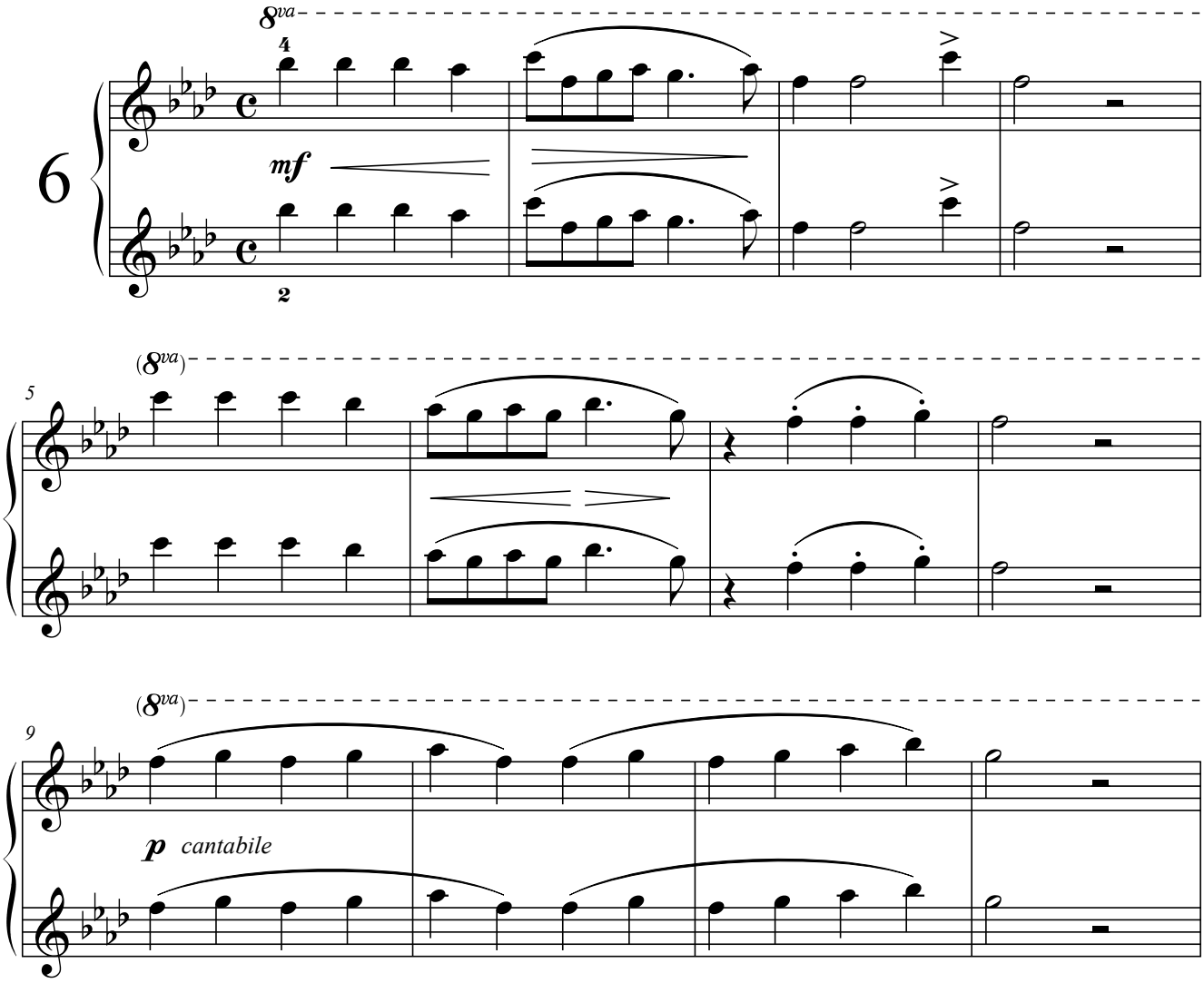
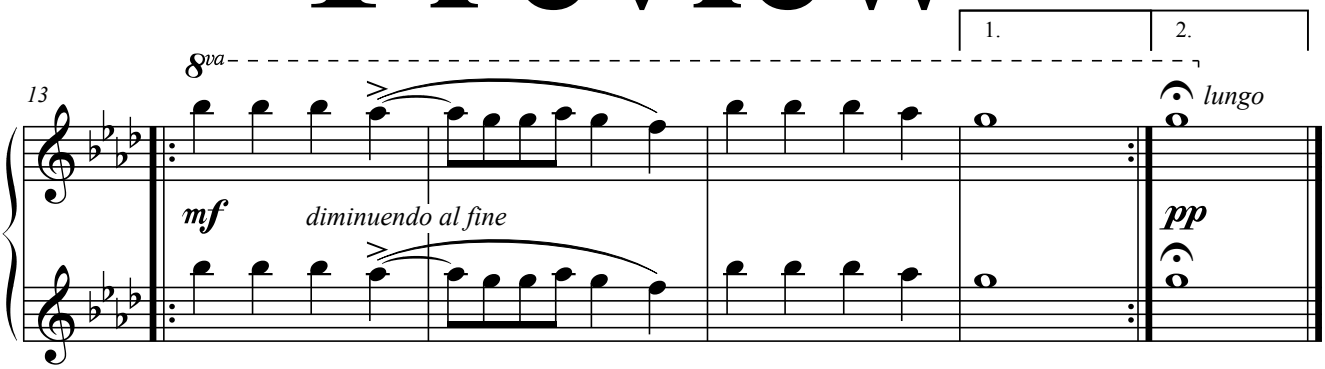
Vorschau
Preview