Full Score
duration 3:00 min.

Finale

from the Organ Sonata No. 6

Felix Mendelssohn (1809 – 1847)
arranged by
Simon Scheiwiller

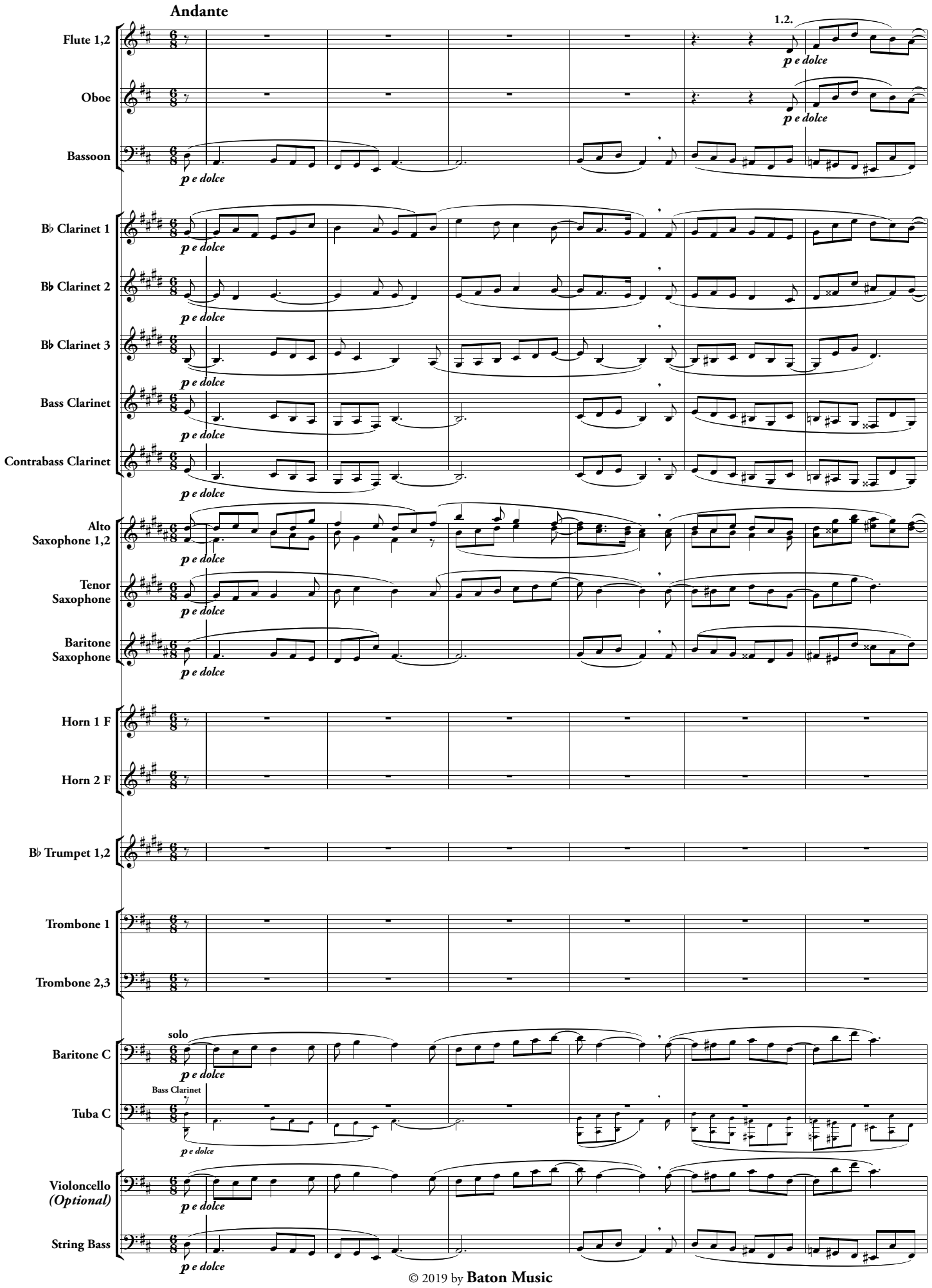

© 2019 by **Baton Music**
Eindhoven, The Netherlands