Konzert
für Flöte und Orchester
G-dur

Wolfgang Amadeus Mozart KV 313 (285c)
herausgegeben von Henrik Wiese
Klavierauszug von Jan Philip Schulze

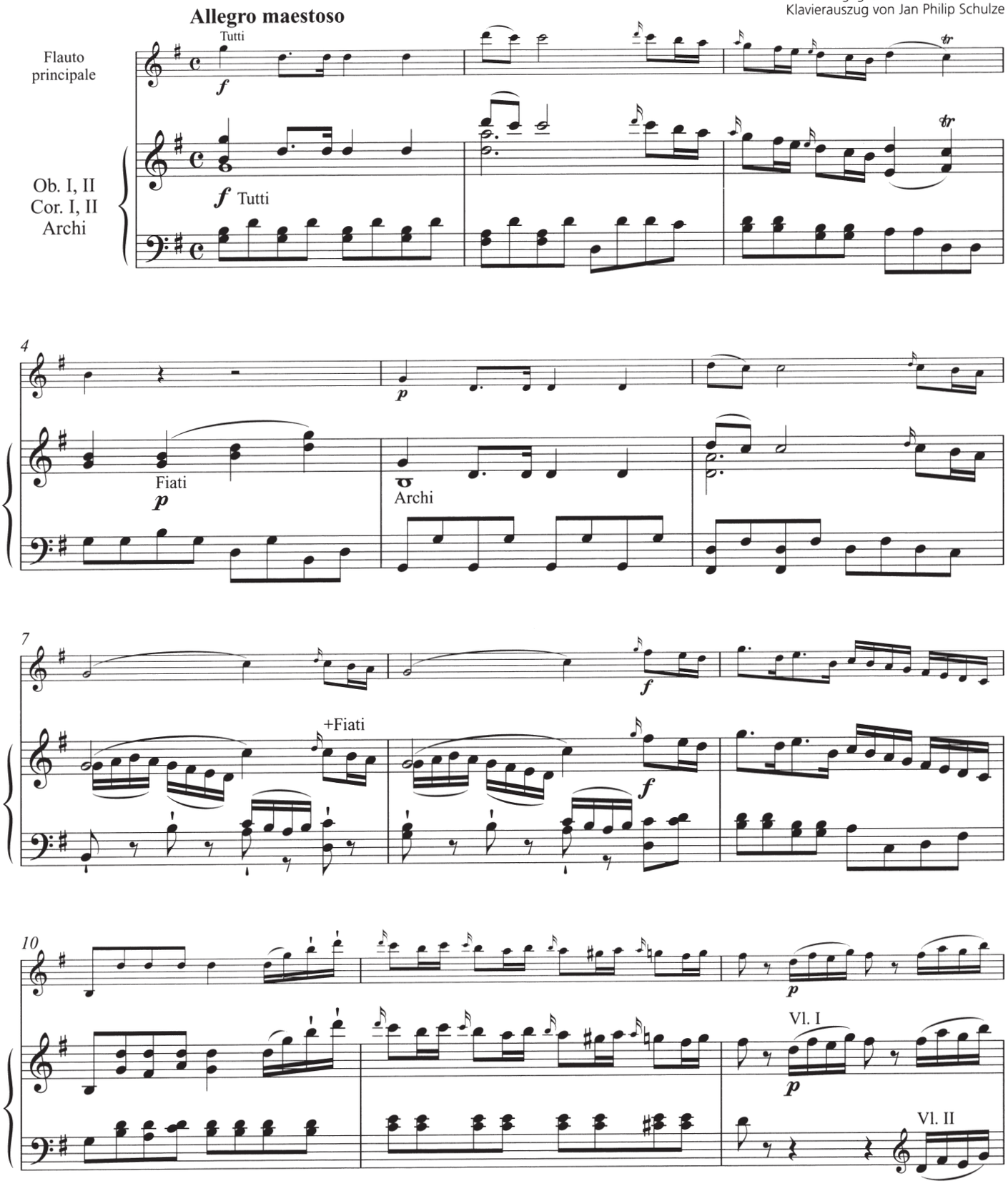

© 2006 by Breitkopf & Härtel, Wiesbaden

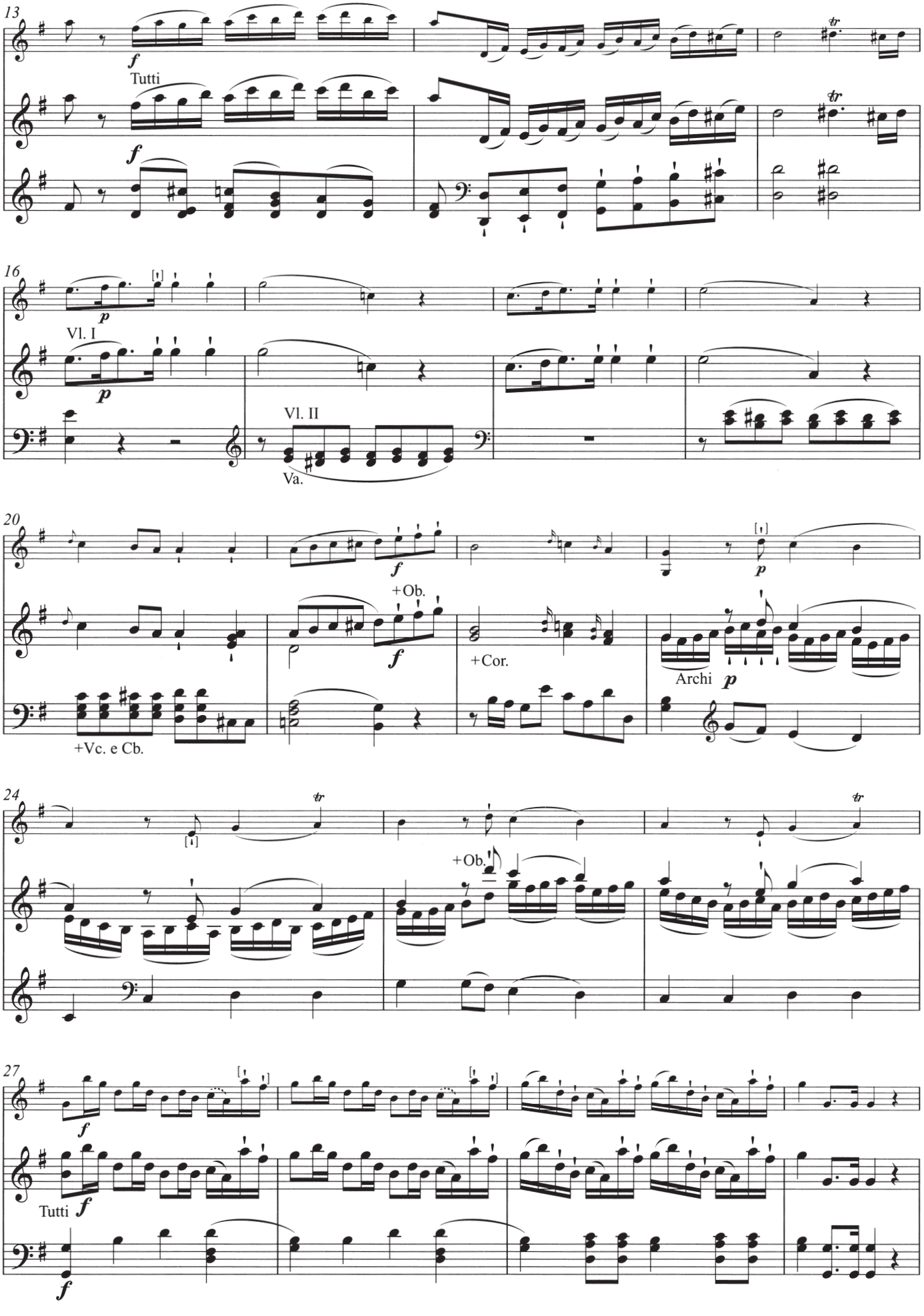
13
f
Tutti
f
tr
16
p
Vl. I
p
Vl. II
Va.
20
f
+Ob.
f
+Cor.
p
Archi
+Vc. e Cb.
24
tr
+Ob.
tr
27
f
Tutti
f
f

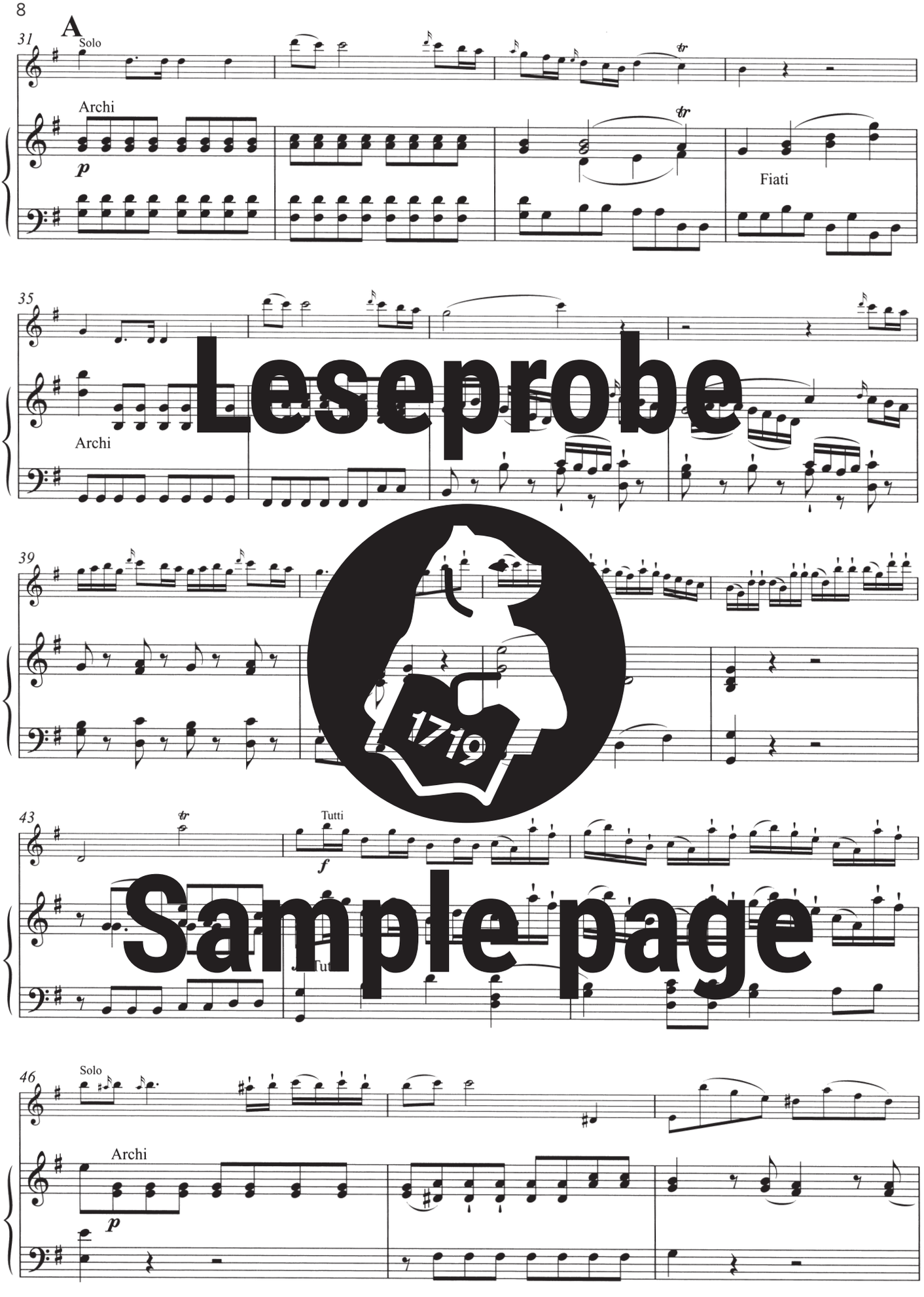

Leseprobe
Sample page

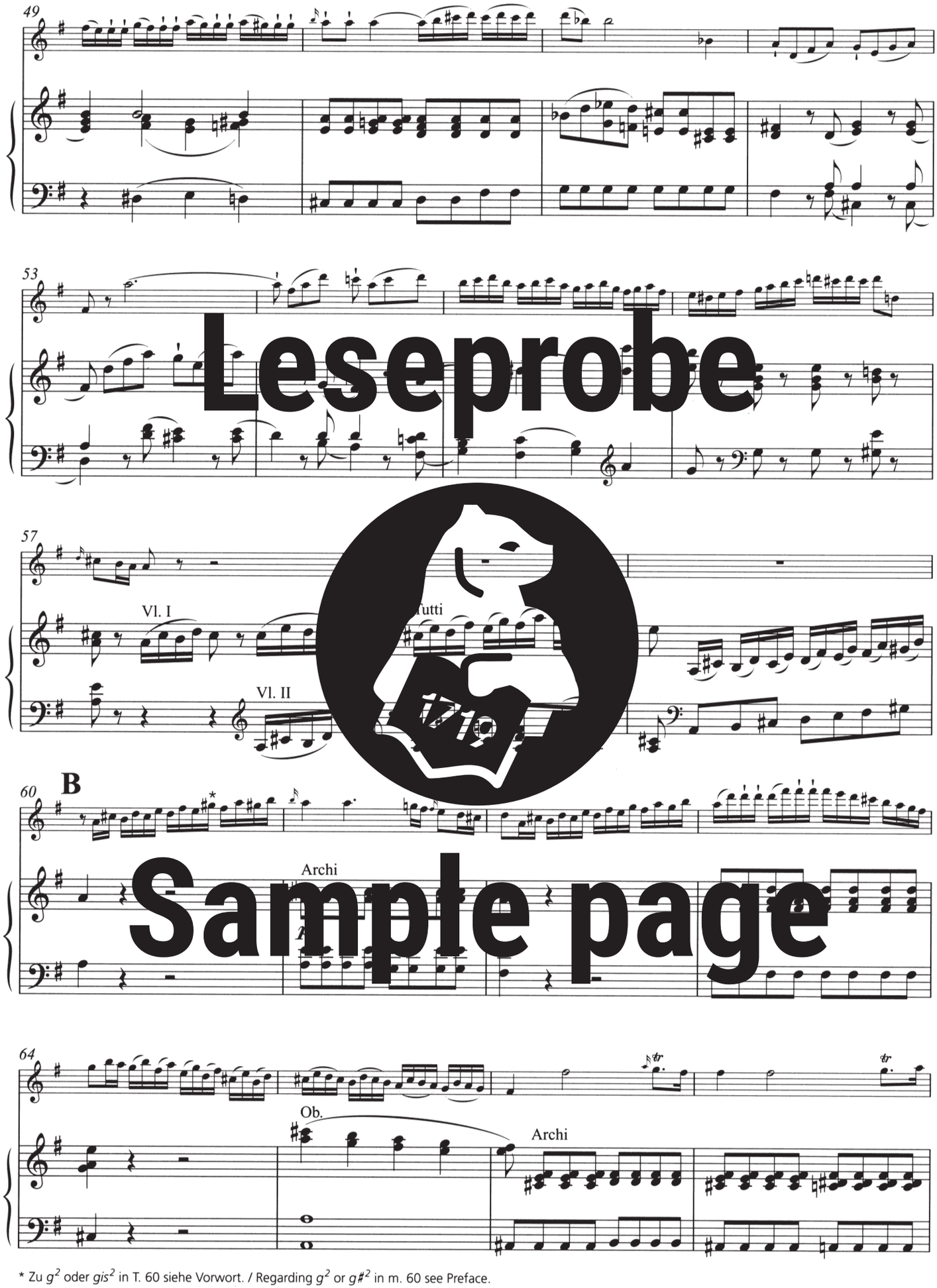

Leseprobe
Sample page

* Zu g^2 oder gis^2 in T. 60 siehe Vorwort. / Regarding g^2 or $g\#^2$ in m. 60 see Preface.