

Advent

7. National Christmas Tree

Jazz Ensemble

Music by GERT TH. WALTER
Christmas Suite Box, Op. 13 (2021)

A Majestically. $\text{♩} = 96$

VERSE.

Alto Sax 1

Alto Sax 2

Tenor Sax 1

Tenor Sax 2

Baritone Sax

B♭ Trumpet 1

B♭ Trumpet 2

B♭ Trumpet 3

B♭ Trumpet 4

Trombone 1

Trombone 2

Trombone 3

Trombone 4

A Majestically. $\text{♩} = 96$

C F D min G 7
VERSE.

Guitar

Pianoforte

Bass

Drum Set

Hi-Hat

Hi-Hat Pedal

7. National Christmas Tree

B

5

1 A 2 1 T 2 B

cresc. *ff* *f* *p* *f* *f* *p* *f* *f* *p* *f*

1 2 Tr. 3 4

f *f* *p* *p* *f* *p* *f* *p* *f* *p* *f*

1 2 3 4 Tb.

p *f* *p* *f* *p*

C E A min G7 C G

5

Git. Pfte. Bs. D.S.

7. National Christmas Tree

10

1 A

2

1 T

2 B

1

2

Tr.

3

4

1

2

3

4

1

2

3

4

10

Git.

Pfte.

Bs.

D.S.

Alto Sax 1

7. National Christmas Tree

Music by GERT TH. WALTER
Christmas Suite Box, Op. 13 (2021)

A

Majestically. $\text{♩} = 96$

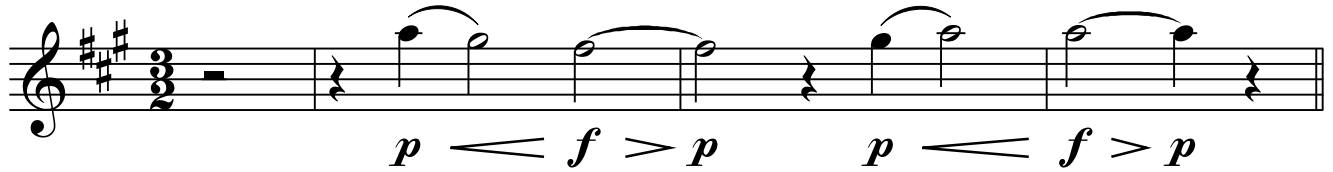

VERSE.

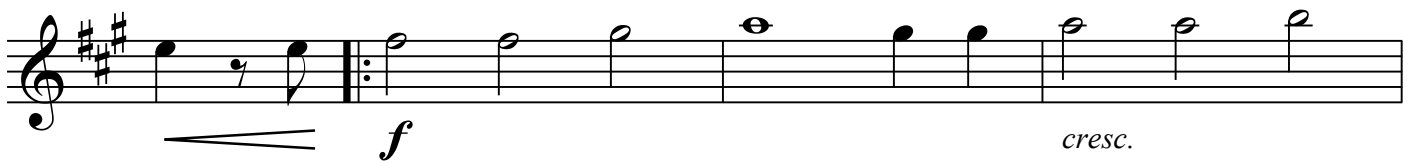

B

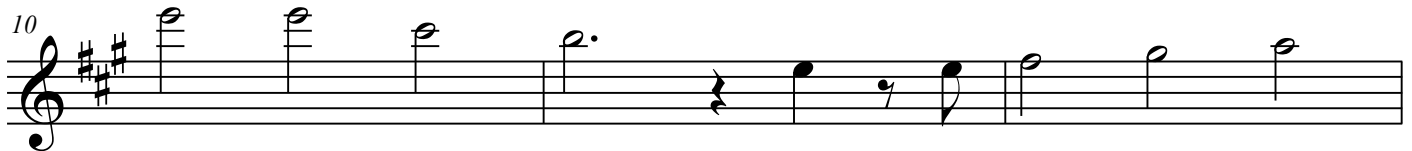
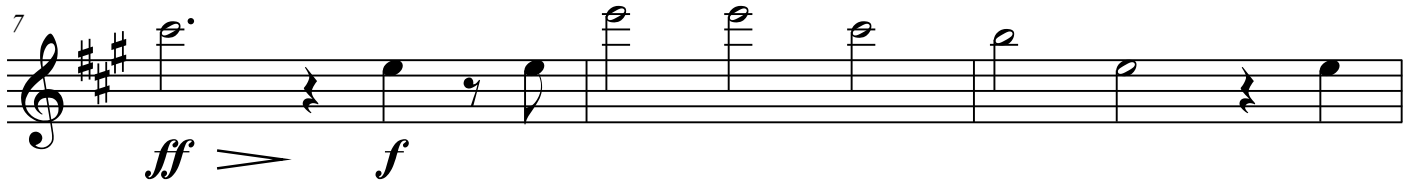

CHORUS.

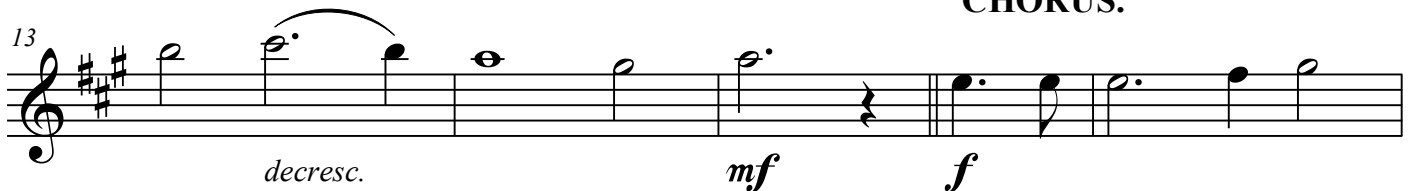

C

7. National Christmas Tree

21

mf p f

D

25

mf f p cresc.

29

1. mf p 2.

34

p f p

2. ritard.

f

Alto Sax 2

7. National Christmas Tree

Music by GERT TH. WALTER
Christmas Suite Box, Op. 13 (2021)

A

Majestically. $\text{♩} = 96$

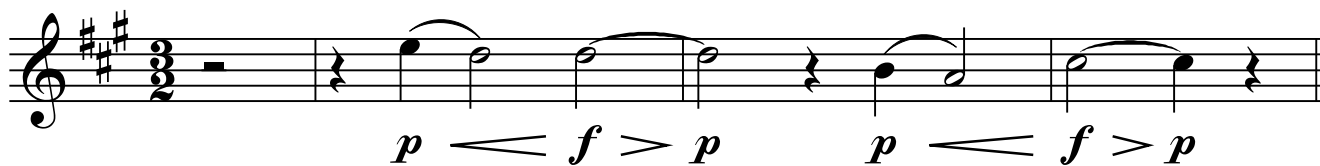

VERSE.

B

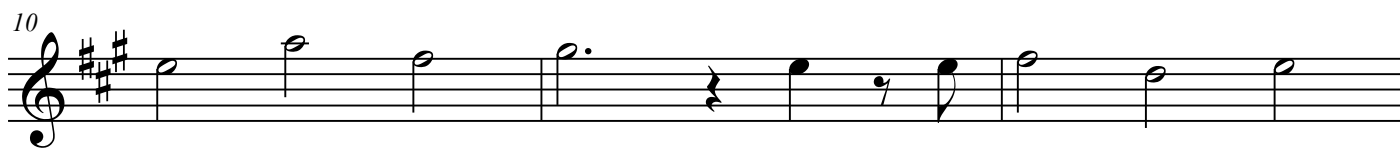
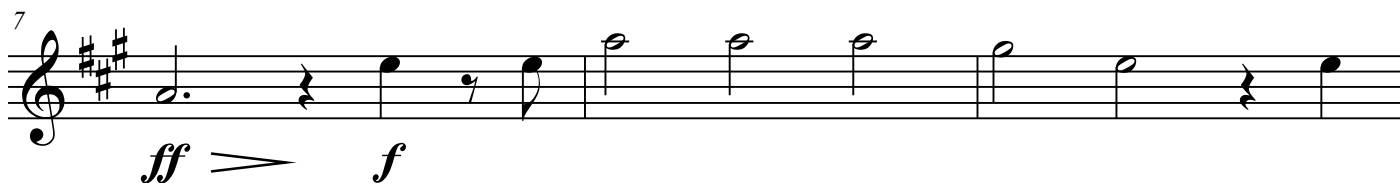

CHORUS.

C

