

II Tarantella (Italien)

Vivace ♩ = 140

7

13

19

25

31

IV. Persischer Tanz

(Iran)

Sehr rhythmisch ♩ = 180

1 pizz. arco pizz. arco pizz. arco pizz. arco

5 pizz. arco pizz. arco

7 pizz. arco pizz. arco pizz. arco

10 pizz. arco pizz. arco

12 pizz. arco pizz. arco pizz. arco

15 pizz. links arco pizz. arco pizz. arco pizz. arco

VIII Fiddlers

(Alaska)

Slow Waltz ♩ = 80

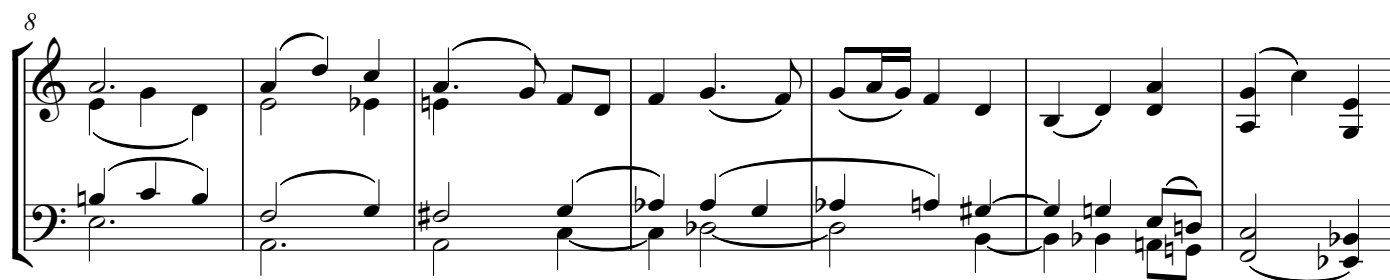

XII Epilog

Vivace (ca. ♩ = 140)

Measures 1-4 of the piece. The music is in 4/4 time. The right hand starts with a whole rest in measure 1, then plays a continuous eighth-note pattern. The left hand plays a melodic line with some grace notes. Dynamics include *p* (piano) and *mf* (mezzo-forte).

Measures 5-8. The right hand continues the eighth-note pattern. The left hand has a more active melodic line. Dynamics include *mp* (mezzo-piano).

Measures 9-13. The right hand continues the eighth-note pattern. The left hand has a more active melodic line. Dynamics include *mp* (mezzo-piano).

Measures 14-18. The right hand continues the eighth-note pattern. The left hand has a more active melodic line. Dynamics include *p* (piano).

Measures 19-21. The right hand continues the eighth-note pattern. The left hand has a more active melodic line. Dynamics include *p* (piano).

Measures 22-25. The right hand continues the eighth-note pattern. The left hand has a more active melodic line. Dynamics include *f* (forte) and *mp* (mezzo-piano).