Pechvögelchen
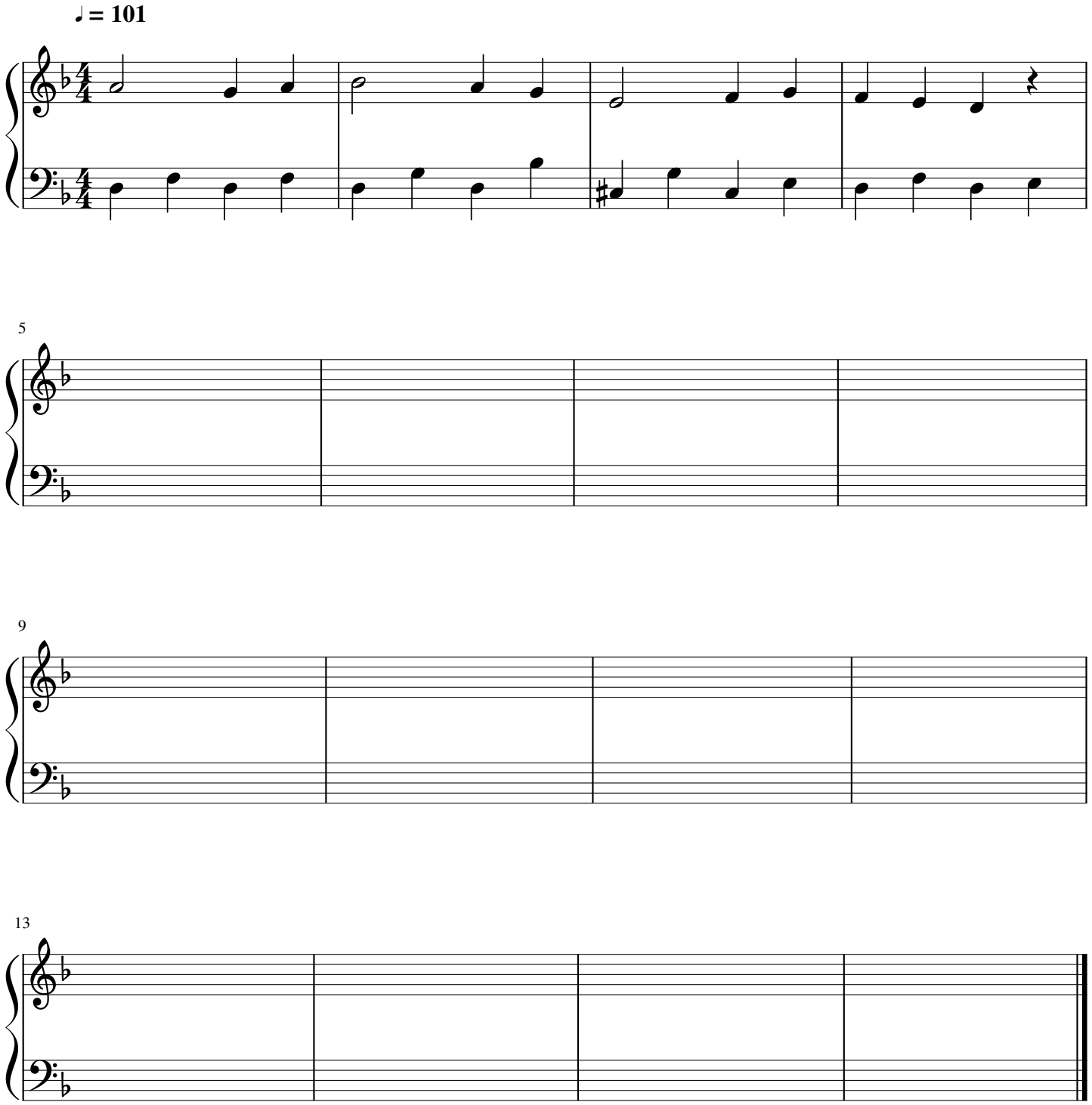
Jo Fulham