Sci-fi Vision

Violin & Piano

Michal Worek

EMR 66791

Print & Listen
Drucken & Anhören
Imprimer & Ecouter

www.reift.ch

EDITIONS MARC REIFT

Route du Golf 150 • CH-3963 Crans-Montana (Switzerland)
Tel. +41 (0) 27 483 12 00 • Fax +41 (0) 27 483 42 43 • E-Mail : info@reift.ch • www.reift.ch

Michal Worek

Michal Worek was born in 1989 in Trinec, Czech Republic. He studied piano at the local primary art school. After high school, Michal attended Jaroslav Jezek Conservatory in Prague, where he studied piano with Professor Irina Kondratenko, Matej Benko and Ondrej Kabrna, and composition with Professor Michal Macourek. Later, he continued at The Academy of Performing Arts in Prague, where he finished his bachelor studies in the field of composition with Professor Ivan Kurz in 2015.

During his studies, Michal won several awards, including third place in the composition contest 'Generation 2010' for his composition Mysterium Sanctissimae Trinitatis for chamber orchestra, third place in the competition of the Society of Spiritual Music for Mass Ordinary (2011), as well as the first place in the Ferenc Liszt piano competition in Budapest, where he received a special prize for an extraordinary performance of Olivier Messiaen's music (2011).

Michal currently works as a freelancer, mostly doing piano session work, arrangements and composition. He has collaborated with Fernando Sounders, Ewa Farna, Lake Malawi, Renata Drössler, festival Soundtrack, Volvo cars, Hamleys, etc. He is currently working as an arranger for Swiss label EMR, as well as his own Triple M Production.

He has composed several children's musicals for the Centre of Musical Acting in Prague, provided music for several student films and participated in orchestrating music for the movie Dukla 61. In 2013, he released the album 'Time' with his jazz band Michal Worek Quartet, and a self-titled album with his progressive rock project Silegrail in 2017.

EMR
EDITIONS MARC REIFT
Route du Golf 150 • CH-3963 Crans-Montana (Switzerland)
Tel. +41 (0) 27 483 12 00 • Fax +41 (0) 27 483 42 43 • E-Mail : info@reift.ch • www.reift.ch

VIOLIN

Sci-fi Vision

Michal Worek

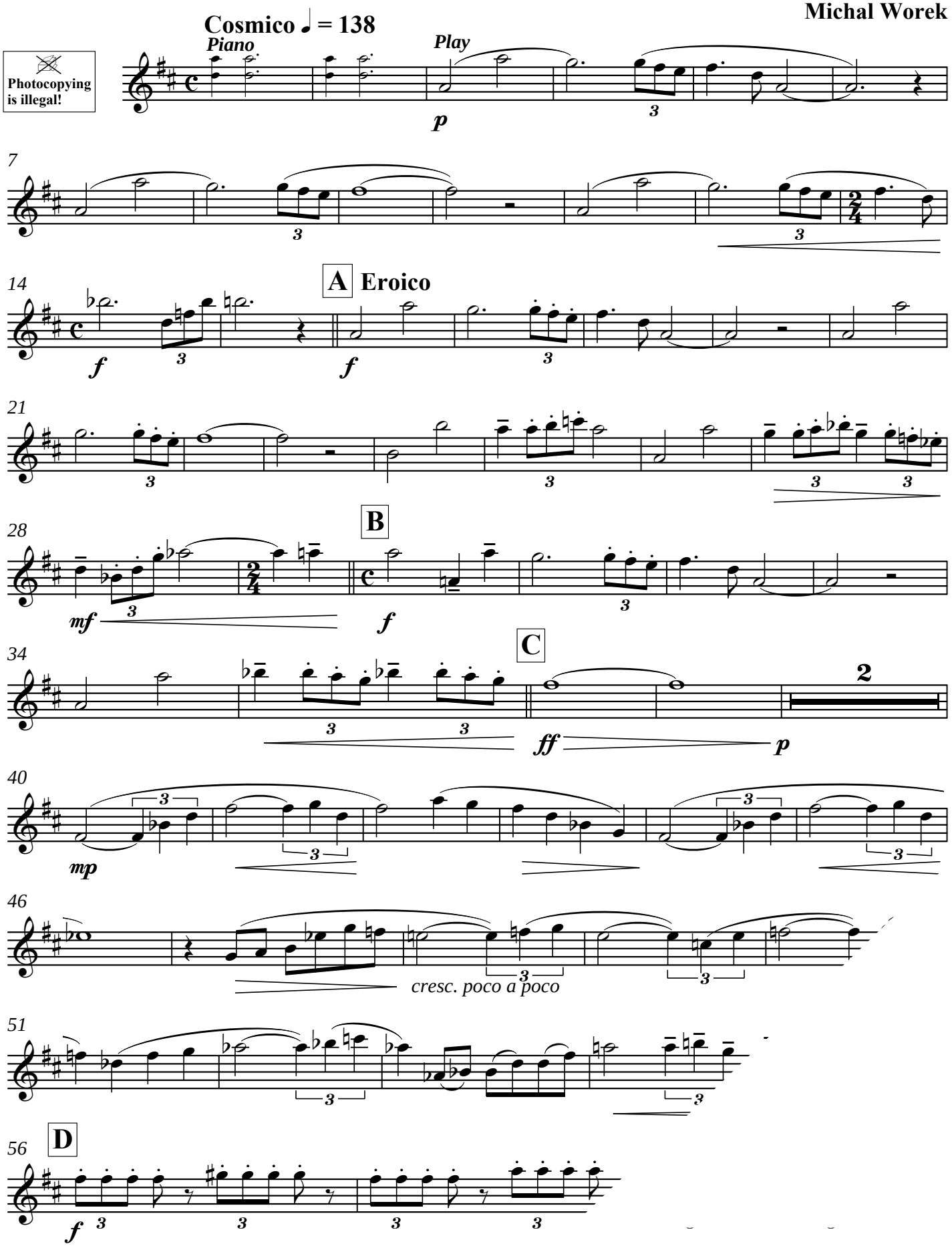

EMR 66791
© COPYRIGHT BY EDITIONS MARC REIFT CH-3963 CRANS-MONTANA (SWITZERLAND)
ALL RIGHTS RESERVED - INTERNATIONAL COPYRIGHT SECURED

www.reift.ch

Photocopying is illegal!

Sci-fi Vision

Michal Worek

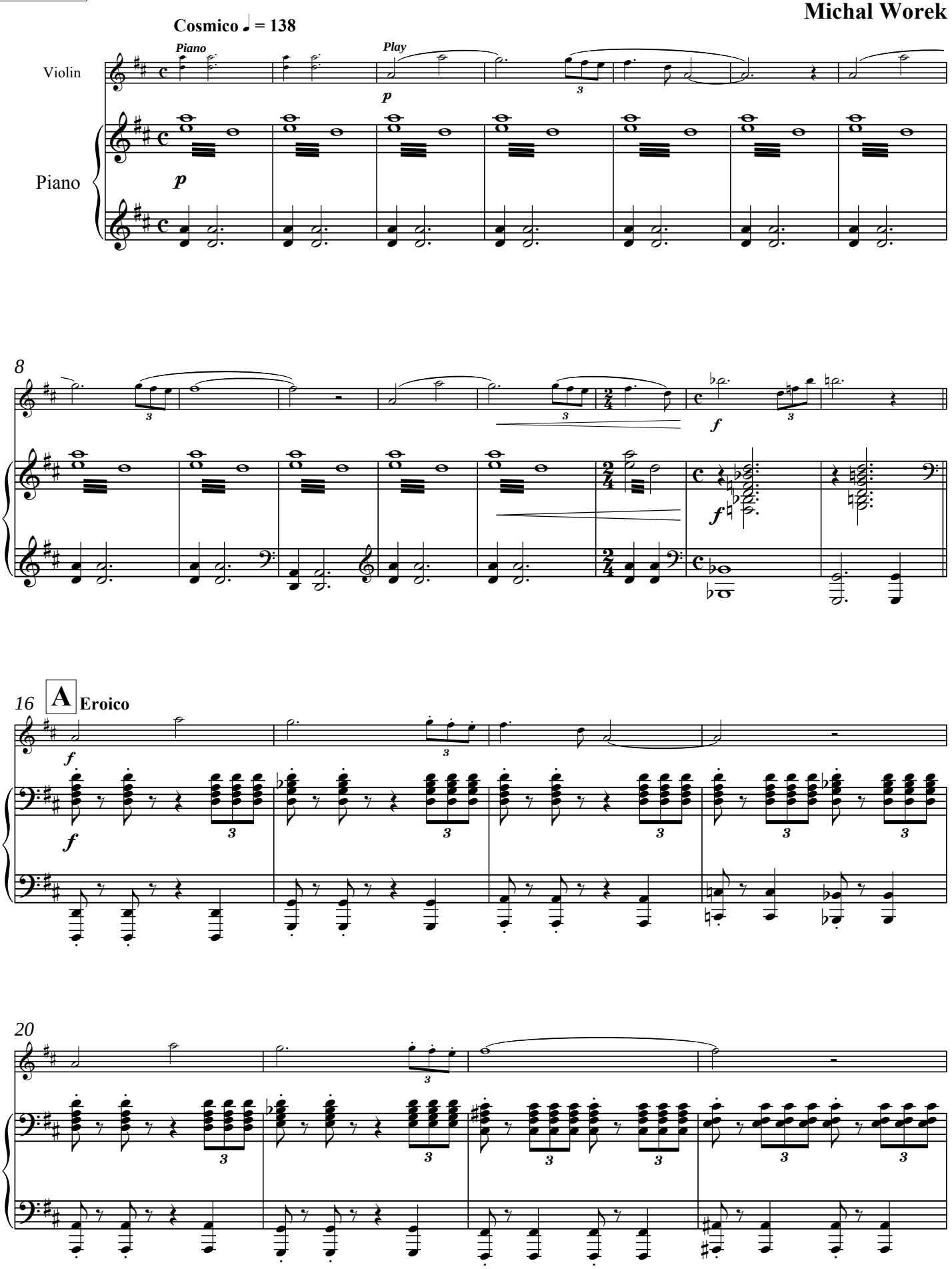

EMR 66791
© COPYRIGHT BY EDITIONS MARC REIFT CH-3963 CRANS-MONTANA (SWITZERLAND)
ALL RIGHTS RESERVED - INTERNATIONAL COPYRIGHT SECURED
www.reift.ch

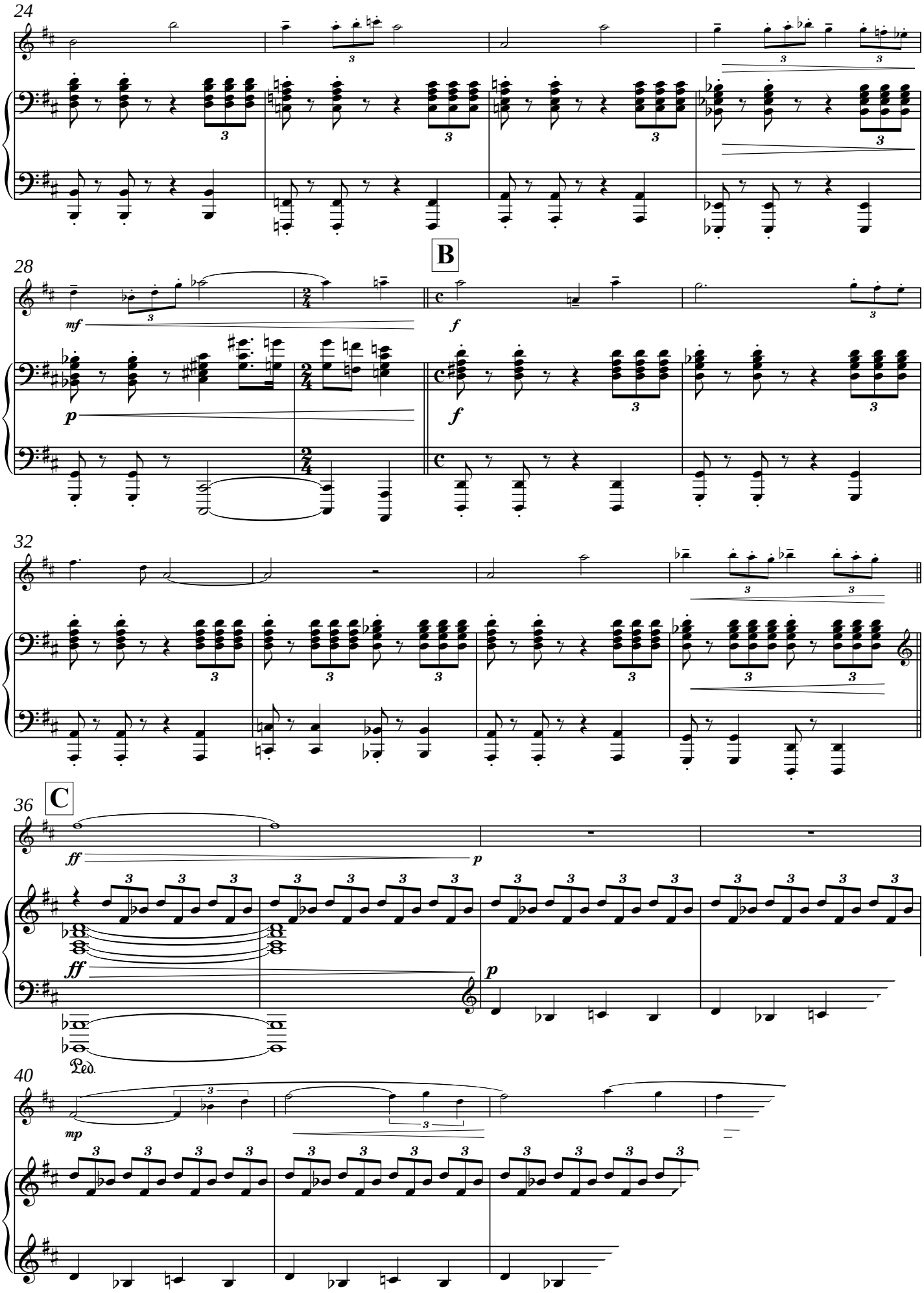

www.reift.ch

STRINGS

VIOLIN & PIANO

EMR 13441	ABREU, Zequinha	Tico-Tico
EMR 28661	ALBINONI, Tomaso	Concerto in C Major
EMR 28688	ALBINONI, Tomaso	Concerto in G Major
EMR 28715	ALBINONI, Tomaso	Concerto in E Minor
EMR 317S	ALBINONI, Tomaso	Konzert B-Dur
EMR 30911	ALETTER, Wilhelm	Plainte d'Amour
EMR 37422	ALFORD, Kenneth J.	Colonel Bogey
EMR 36336	ALOCK, John	Trumpet Voluntarty
EMR 8571	ANDREWS, D. (Arr.)	Aura Lee (5)
EMR 8549	ANDREWS, D. (Arr.)	Ciao, Bella, Ciao (5)
EMR 8659	ANDREWS, D. (Arr.)	Funiculi Funicula (5)
EMR 8527	ARMITAGE, Dennis	Alpine Moods (5)
EMR 19275	BACH, J.S.	Aria
EMR 19258	BACH, Johann S.	Arioso
EMR 19225	BACH, Johann S.	Badinerie
EMR 2282S	BARATTO, Paolo	Andantino Amoroso
EMR 2177S	BARATTO, Paolo	Danza Furiosa
EMR 2286S	BARATTO, Paolo	Liebeszauber
EMR 2286S	BARATTO, Paolo	Magic of Love
EMR 2286S	BARATTO, Paolo	Magie de l'Amour
EMR 2180S	BARATTO, Paolo	Paprika (Csardas)
EMR 13790	BARCLAY, Ted	10 Easy Christmas Solos
EMR 13760	BARCLAY, Ted (Arr.)	Amazing Grace (5)
EMR 13760	BARCLAY, Ted (Arr.)	Auld Lang Syne (5)
EMR 13761	BARCLAY, Ted (Arr.)	Aura Lee (5)
EMR 13760	BARCLAY, Ted (Arr.)	Cielito Lindo (5)
EMR 13764	BARCLAY, Ted (Arr.)	Clementine (5)
EMR 13760	BARCLAY, Ted (Arr.)	Fun & Easy Hits Volume 1 (5)
EMR 13761	BARCLAY, Ted (Arr.)	Fun & Easy Hits Volume 2 (5)
EMR 13762	BARCLAY, Ted (Arr.)	Fun & Easy Hits Volume 3 (5)
EMR 13763	BARCLAY, Ted (Arr.)	Fun & Easy Hits Volume 4 (5)
EMR 13764	BARCLAY, Ted (Arr.)	Fun & Easy Hits Volume 5 (5)
EMR 13760	BARCLAY, Ted (Arr.)	Funiculi-Funicula (5)
EMR 13761	BARCLAY, Ted (Arr.)	Glory Hallelujah (5)
EMR 13761	BARCLAY, Ted (Arr.)	Go Down Moses (5)
EMR 13763	BARCLAY, Ted (Arr.)	Greensleeves (5)
EMR 13764	BARCLAY, Ted (Arr.)	Home On The Range (5)
EMR 13763	BARCLAY, Ted (Arr.)	Kumbaya (5)
EMR 13760	BARCLAY, Ted (Arr.)	La Cucaracha (5)
EMR 13764	BARCLAY, Ted (Arr.)	Little Brown Jug (5)
EMR 13762	BARCLAY, Ted (Arr.)	Londonderry Air (5)
EMR 13763	BARCLAY, Ted (Arr.)	Morning Has Broken (5)
EMR 13761	BARCLAY, Ted (Arr.)	Oh Happy Day (5)
EMR 13763	BARCLAY, Ted (Arr.)	Oh Susanna (5)
EMR 13762	BARCLAY, Ted (Arr.)	Oh When The Saints (5)
EMR 13761	BARCLAY, Ted (Arr.)	Red River Valley (5)
EMR 13762	BARCLAY, Ted (Arr.)	Scarborough Fair (5)
EMR 13764	BARCLAY, Ted (Arr.)	Shenandoah (5)
EMR 13764	BARCLAY, Ted (Arr.)	Swing Low (5)
EMR 13762	BARCLAY, Ted (Arr.)	The House Of The Rising Sun (5)
EMR 13762	BARCLAY, Ted (Arr.)	The Rivers Of Babylon (5)
EMR 13763	BARCLAY, Ted (Arr.)	Yankee Doodle (5)
EMR 8549	BELLINI, Joe (Arr.)	Banana Boat Song (5)
EMR 8571	BELLINI, Joe (Arr.)	El Choclo (5)
EMR 8527	BELLINI, Joe (Arr.)	Just A Closer Walk With Thee (5)
EMR 8681	BELLINI, Joe (Arr.)	Mexican Hat Dance (5)
EMR 8527	BELLINI, Joe (Arr.)	Yankee Doodle (5)
EMR 14570	COLEMAN, Ervan B.	Tijuana Taxi
EMR 13329	DAETWYLER, Jean	Violin Concerto N° 2
EMR 14579	DE CURTIS, Ernesto	Come Back To Sorrento
EMR 13037	FILLMORE, Henry	15 Rags
EMR 305S	FRANCK, Melchior	Suite de Danses (Sturzenegger)
EMR 8615	GERSHWIN, George	Bess, You Is My Woman Now (5)
EMR 8593	GERSHWIN, George	I Got Plenty O' Nuttin' (5)
EMR 8681	GERSHWIN, George	Strike Up The Band (5)
EMR 8637	GERSHWIN, George	Swanee (5)
EMR 19292	GOUNOD, Charles	Ave Maria
EMR 13278	GRGIN, Ante	Ballad
EMR 13076	GRGIN, Ante	Rhapsody
EMR 19531	HÄNDEL, G.F.	Konzert F-Moll
EMR 302S	HÄNDEL, Georg Fr.	Prelude & Fugue (Sturzenegger)
EMR 8637	HANDY, W.C.	St. Louis Blues (5)
EMR 8593	IVANOVICI, Ivan	Donauwellen (5)
EMR 8681	JOPLIN, Scott	Easy Winners (5)
EMR 8571	JOPLIN, Scott	Elite Syncopations (5)
EMR 8615	JOPLIN, Scott	The Entertainer (5)
EMR 307S	LOEILLET, J.B.	Sonate en Do Majeur (Sturzenegger)
EMR 8549	MACDUFF, G. (Arr.)	Bill Bailey (5)
EMR 8615	MACDUFF, G. (Arr.)	Charlie Is My Darling (5)
EMR 8659	MACDUFF, G. (Arr.)	Marching Through Georgia (5)
EMR 8681	MACDUFF, G. (Arr.)	Morning Has Broken (5)

Violin & Piano (Fortsetzung - Continued - Suite)

EMR 8571	MACDUFF, G. (Arr.)	Scotland The Brave (5)
EMR 301S	MARCELLO, B.	Adagio - Largo - Allegretto
EMR 2195S	MONTI, Vittorio	Csardas (version in D minor)
EMR 13869	MORTIMER, J.G.	El alma del violin
EMR 8659	MORTIMER, J.G. (Arr.)	La Cucaracha (5)
EMR 8549	MORTIMER, J.G. (Arr.)	Scarborough Fair (5)
EMR 8527	MORTIMER, J.G. (Arr.)	The Last Rose Of Summer (5)
EMR 13337	MORTIMER, John G.	Party Piece
EMR 14271	MOUREY, Colette	La forêt enchantée
EMR 14176	MOUREY, Colette	Sonata Quasi Fantasia
EMR 15134	NAULAIS, Jérôme	Ave Maria
EMR 19343	NAULAIS, Jérôme	Bayside
EMR 19350	NAULAIS, Jérôme	Blue Day
EMR 19336	NAULAIS, Jérôme	For You
EMR 19329	NAULAIS, Jérôme	It's Just Like A Dream
EMR 19385	NAULAIS, Jérôme	It's Time
EMR 19378	NAULAIS, Jérôme	Julito Mio
EMR 19357	NAULAIS, Jérôme	Just One
EMR 19371	NAULAIS, Jérôme	Key West
EMR 19392	NAULAIS, Jérôme	Morning
EMR 19364	NAULAIS, Jérôme	Toundra
EMR 19202	NAULAIS, Jérôme (Arr.)	Elisa
EMR 19563	NAULAIS, Jérôme (Arr.)	Greensleeves
EMR 2283W	NORIS, Günter	El Toro
EMR 8593	OLIVER, Julian (Arr.)	Deep River (5)
EMR 306S	PEZEL, Johann	Suite de Danses (Sturzenegger)
EMR 19589	POROMBESCU, Ciprian	Balada
EMR 304S	PORPORA, N.A.	Sonate As-Dur (Sturzenegger)
EMR 303S	PURCELL, Henry	Suite (Sturzenegger)
EMR 8659	RICHARDS, Scott (Arr.)	Home On The Range (5)
EMR 13399	RICHARDS, Scott (Arr.)	Japanese Folksongs
EMR 13802	ROCHA, Gilles	Ave Maria
EMR 13849	ROCHA, Gilles	From Another Galaxy
EMR 13460	ROCHA, Gilles	Peaceful World
EMR 2280S	SAINT-SAËNS, C.	Romance
EMR 13446	SCHUBERT, Franz	Ave Maria (Oliver)
EMR 47863	SCHUBERT, Franz	Die Forelle
EMR 43347	SCHUBERT, Franz	Impromptu
EMR 29006	SCHUBERT, Franz	Morgenlied
EMR 49072	SCHUBERT, Franz	Serenade
EMR 24378	SCHUBERT, Franz	The Bee
EMR 30290	SCOTT, James	Broadway Rag
EMR 28603	SCOTT, James	Frog Legs Rag
EMR 28578	SCOTT, James	Rag Sentimental
EMR 8593	SEDLAK, Jan (Arr.)	Kalinka (5)
EMR 8637	SEDLAK, Jan (Arr.)	Shalom (5)
EMR 8681	SEDLAK, Jan (Arr.)	Two Guitars (5)
EMR 8659	STRAUSS, Johann	Emperor Waltz (5)
EMR 8615	STRAUSS, Johann	Radetzky March (5)
EMR 8571	STRAUSS, Johann	Rosen aus dem Süden (5)
EMR 8637	STRAUSS, Johann	Tritsch-Tratsch-Polka (5)
EMR 8637	SUBA, Eduardo (Arr.)	Cielito Lindo (5)
EMR 8593	SUBA, Eduardo (Arr.)	La Paloma (5)
EMR 8615	SUBA, Eduardo (Arr.)	Tico-Tico (5)
EMR 2309S	TAILOR, Norman	El Choclo
EMR 8549	TAILOR, Norman	Inca Dance (5)
EMR 2291S	TAILOR, Norman	Sousa Medley
EMR 8527	TAILOR, Norman (Arr.)	Danny Boy (5)
EMR 30025	TARREGA, Francisco	Alhambra Serenade
EMR 31471	TCHAIKOVSKY, P.i.	Dance Of The Mirlitons
EMR 31611	TCHAIKOVSKY, P.i.	Waltz Of The Flowers
EMR 37299	TEIKE, Carl	Alte Kameraden
EMR 39592	TELEMANN, Georg P.	Concerto per la Chiesa
EMR 35114	TIBOR, Georg	Introduzione - Tema e Variazioni
EMR 2290S	TRADITIONAL	O Sole Mio (Richards)
EMR 2293S	TRADITIONAL	O Sole Mio (Saurer)
EMR 8527	VARIOUS	Greatest Hits Volume 1 (5)
EMR 8549	VARIOUS	Greatest Hits Volume 2 (5)
EMR 8571	VARIOUS	Greatest Hits Volume 3 (5)
EMR 8593	VARIOUS	Greatest Hits Volume 4 (5)
EMR 8615	VARIOUS	Greatest Hits Volume 5 (5)
EMR 8637	VARIOUS	Greatest Hits Volume 6 (5)
EMR 8659	VARIOUS	Greatest Hits Volume 7 (5)
EMR 8681	VARIOUS	Greatest Hits Volume 8 (5)
EMR 19027	VERDI, Giuseppe	Chorus Of Hebrew Slaves
EMR 27726	VERDI, Giuseppe	Marcia Trionfale
EMR 37205	WAGNER, Josef F.	Under The Double Eagle
EMR 26017	WEBBER, Andrew L.	Memory
EMR 2305S	WEBER, C.M. von	Romance (Mortimer)
EMR 49685	WILLENER, René	Head In The Stars
EMR 40042	WOREK, Michal (Arr.)	Tetris Theme
EMR 44665	YOUMANS, Vincent	Carioca
EMR 38053	YOUMANS, Vincent	Tea For Two
EMR 23293	YRADIER, Sebastien	Paloma