Greatest Duets

Volume 3

21. Home On The Range / 22. La Cucaracha
23. Marching Through Georgia / 24. Emperor Waltz
25. Funiculi-Funiculà / 26. Banana Boat Song
27. Scarborough Fair / 28. Inca Dance
29. Ciao, Bella, Ciao / 30. Bill Bailey

B♭ Cornet & E♭ Bass

Various Composers

EMR 53509

Print & Listen
Drucken & Anhören
Imprimer & Ecouter

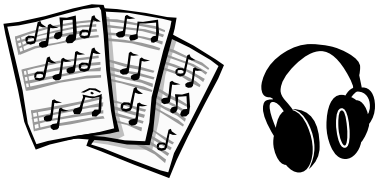

www.reift.ch

EDITIONS MARC REIFT
Route du Golf 150 • CH-3963 Crans-Montana (Switzerland)
Tel. +41 (0) 27 483 12 00 • Fax +41 (0) 27 483 42 43 • E-Mail : info@reift.ch • www.reift.ch

Photocopying is illegal!

Greatest Duets
Volume 3

21. Home On The Range

Arr.: Scott Richards

Moderato ♩ = 104

1. B♭ Cornet
2. E♭ Bass

mf

6

13

f

20

27

EMR 53509
© COPYRIGHT BY EDITIONS MARC REIFT CH-3963 CRANS-MONTANA (SWITZERLAND)
ALL RIGHTS RESERVED - INTERNATIONAL COPYRIGHT SECURED
www.reift.ch

1. B♭ Cornet, 2. E♭ Bass

22. La Cucaracha

Arr.: John Glenesk Mortimer

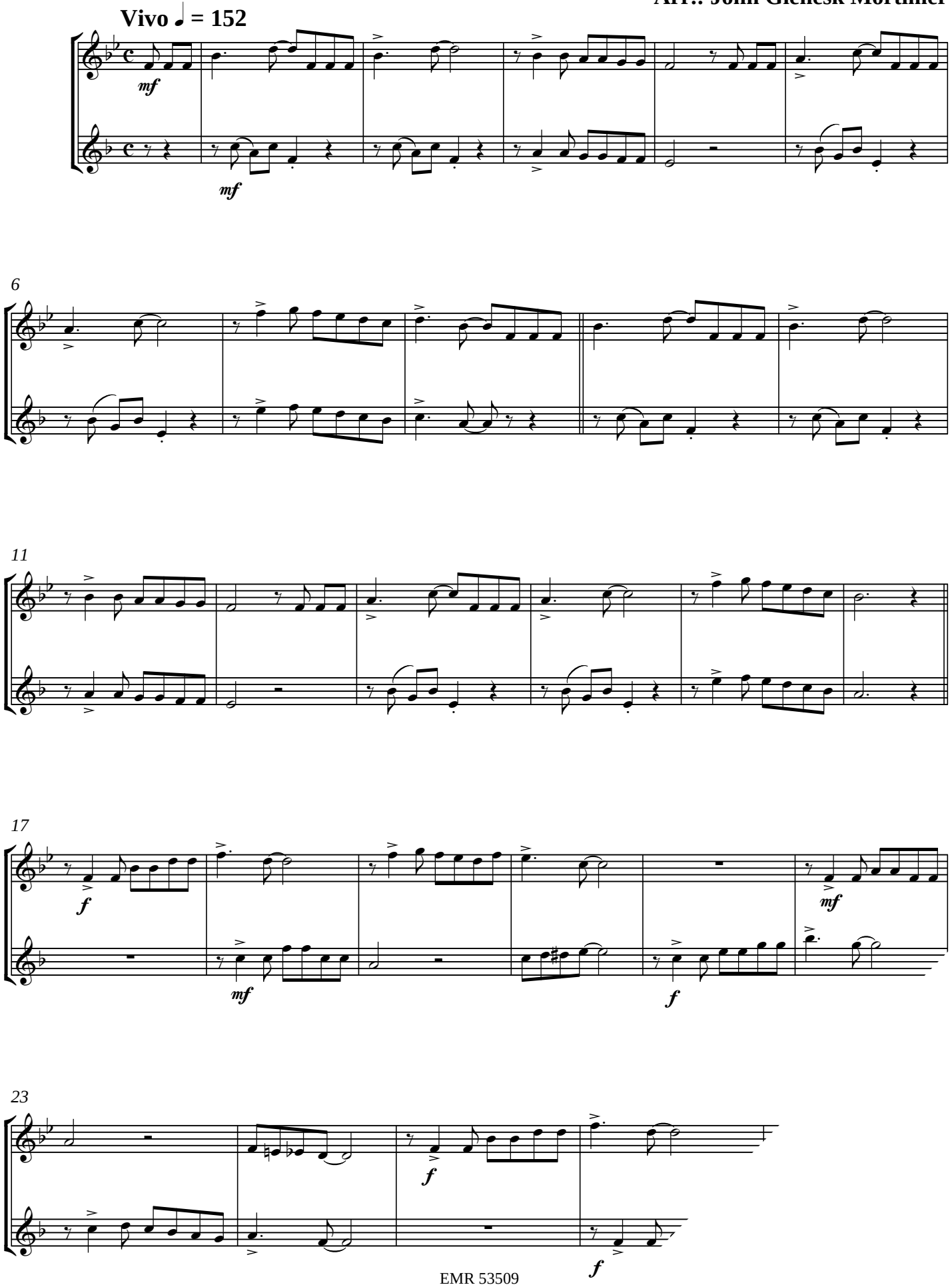

EMR 53509
© COPYRIGHT BY EDITIONS MARC REIFT CH-3963 CRANS-MONTANA (SWITZERLAND)
ALL RIGHTS RESERVED - INTERNATIONAL COPYRIGHT SECURED

www.reift.ch

1. B♭ Cornet, 2. E♭ Bass

23. Marching Through Georgia

Arr.: Gordon Macduff

March ♩ = 120

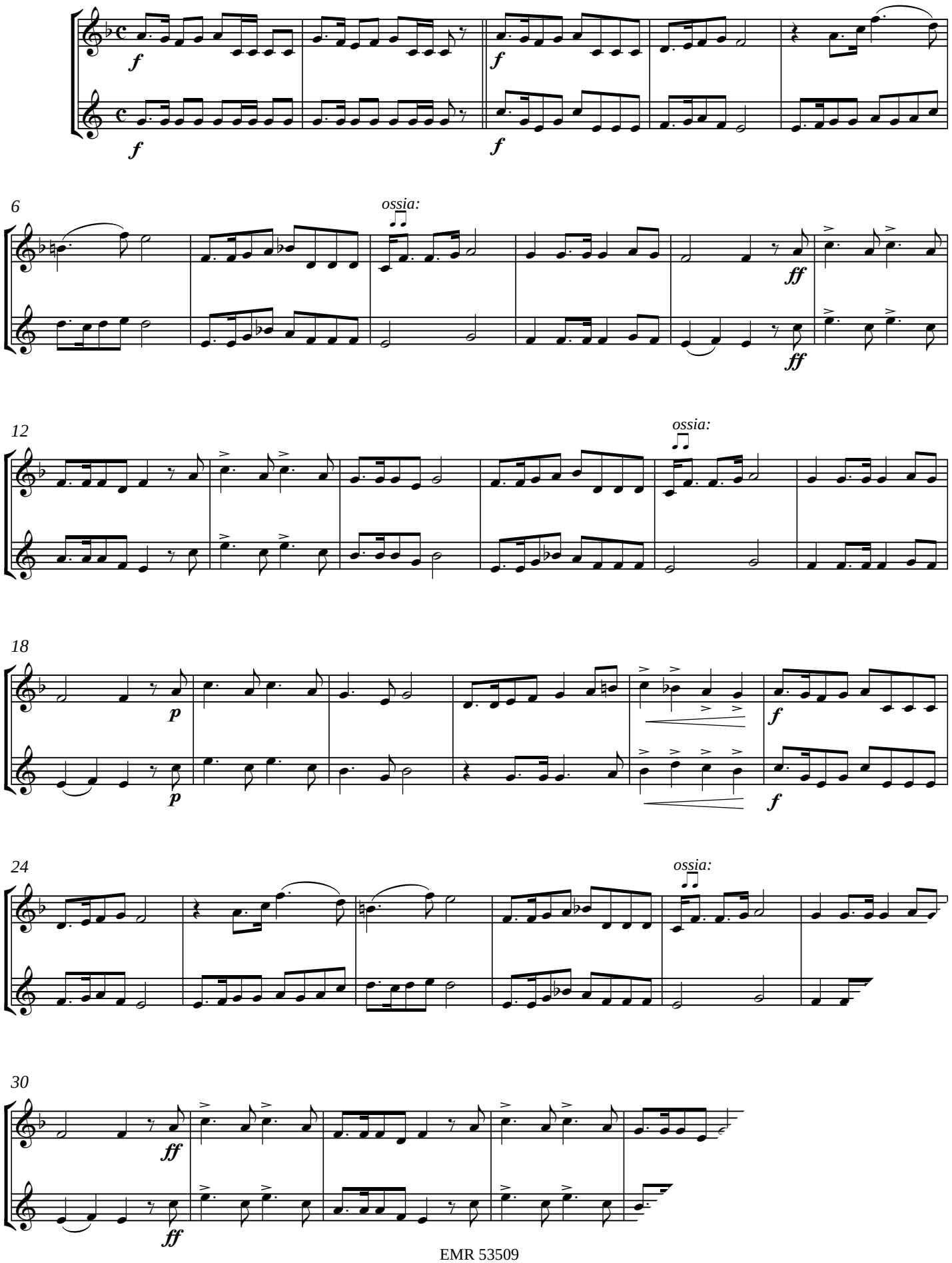

EMR 53509
© COPYRIGHT BY EDITIONS MARC REIFT CH-3963 CRANS-MONTANA (SWITZERLAND)
ALL RIGHTS RESERVED - INTERNATIONAL COPYRIGHT SECURED

www.reift.ch

1. B♭ Cornet, 2. E♭ Bass

24. Emperor Waltz

Kaiserwalzer - Valse de l'Empereur

Johann Strauss
Arr.: Scott Richards

Allegro alla marcia ♩ = 138

pp *f*

6

p

13 **Very slow waltz, rubato ♩ = 100**

mp

24 **Quick waltz 𝅗𝅥. = 66**

mf *pp* *f*

34

44

mf

© COPYRIGHT BY EDITIONS MARC REIFT CH-3963 CRANS-MONTANA (SWITZERLAND)
ALL RIGHTS RESERVED - INTERNATIONAL COPYRIGHT SECURED

1. B♭ Cornet, 2. E♭ Bass

25. Funiculi-Funiculà

Arr.: David Andrews

Vivo ♩. = 132

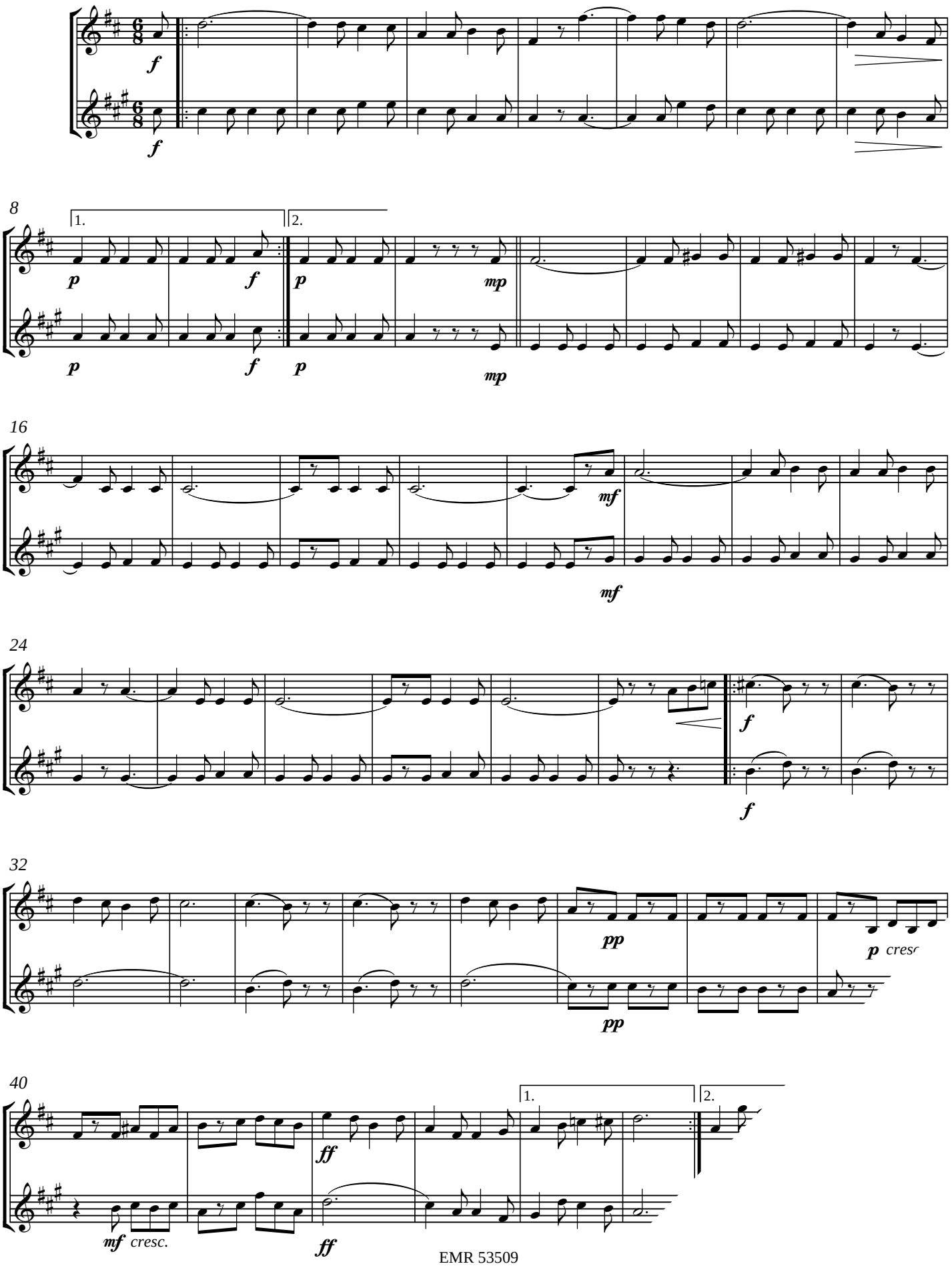

EMR 53509

© COPYRIGHT BY EDITIONS MARC REIFT CH-3963 CRANS-MONTANA (SWITZERLAND)
ALL RIGHTS RESERVED - INTERNATIONAL COPYRIGHT SECURED

www.reift.ch

1. B♭ Cornet, 2. E♭ Bass

26. Banana Boat Song

Arr.: Joe Bellini

Moderato ♩ = 120

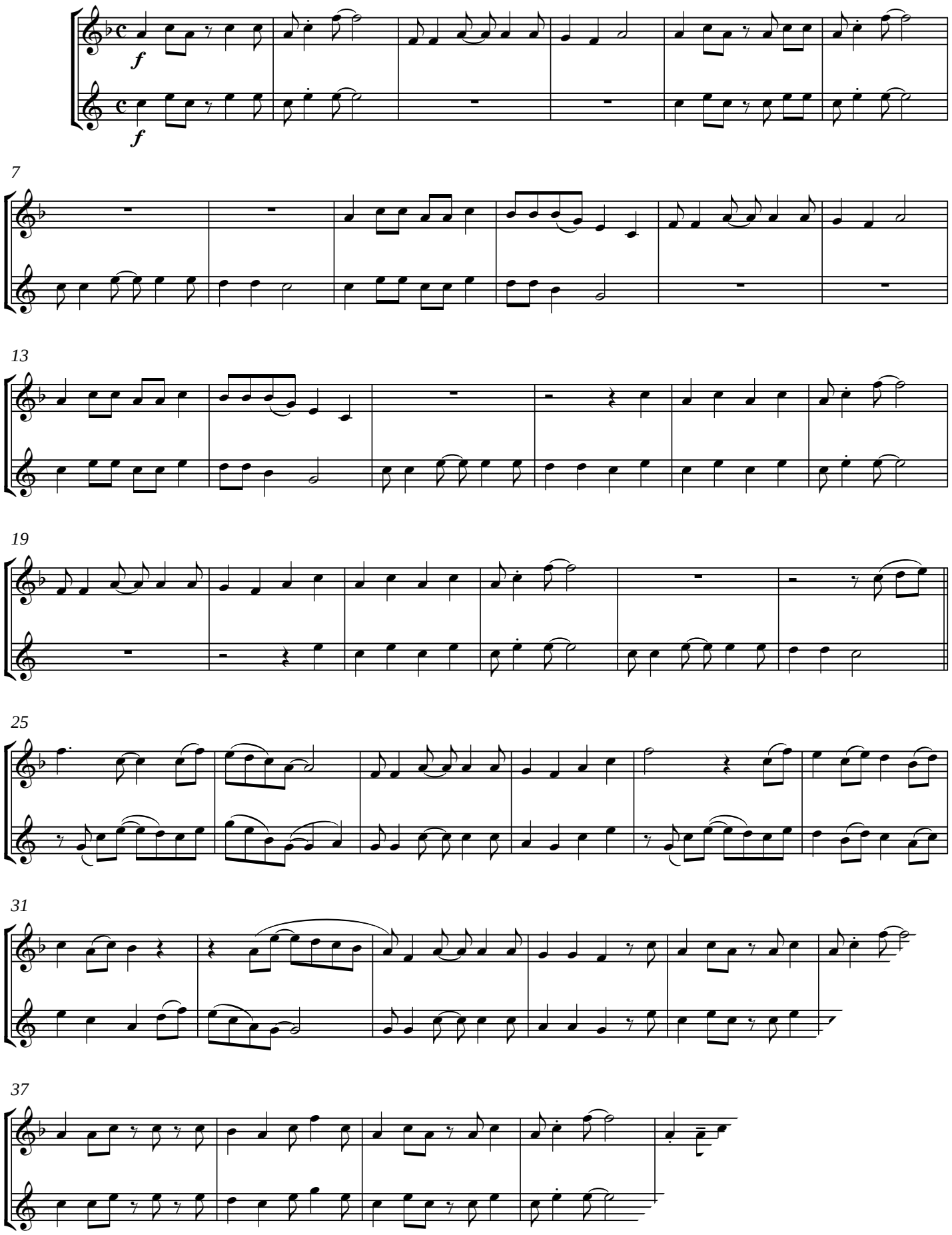

© COPYRIGHT BY EDITIONS MARC REIFT CH-3963 CRANS-MONTANA (SWITZERLAND)
ALL RIGHTS RESERVED - INTERNATIONAL COPYRIGHT SECURED

1. B♭ Cornet, 2. E♭ Bass

27. Scarborough Fair

Arr.: John Glenesk Mortimer

Moderato ♩ = 96

mf

mf

11

p

p

f

f

20

30

mp

mf

mp

mf

37

rit.

EMR 53509
© COPYRIGHT BY EDITIONS MARC REIFT CH-3963 CRANS-MONTANA (SWITZERLAND)
ALL RIGHTS RESERVED - INTERNATIONAL COPYRIGHT SECURED

www.reift.ch

1. B♭ Cornet, 2. E♭ Bass

28. Inca Dance

Norman Tailor
Arr.: John Glenesk Mortimer

Allegro ♩ = 132

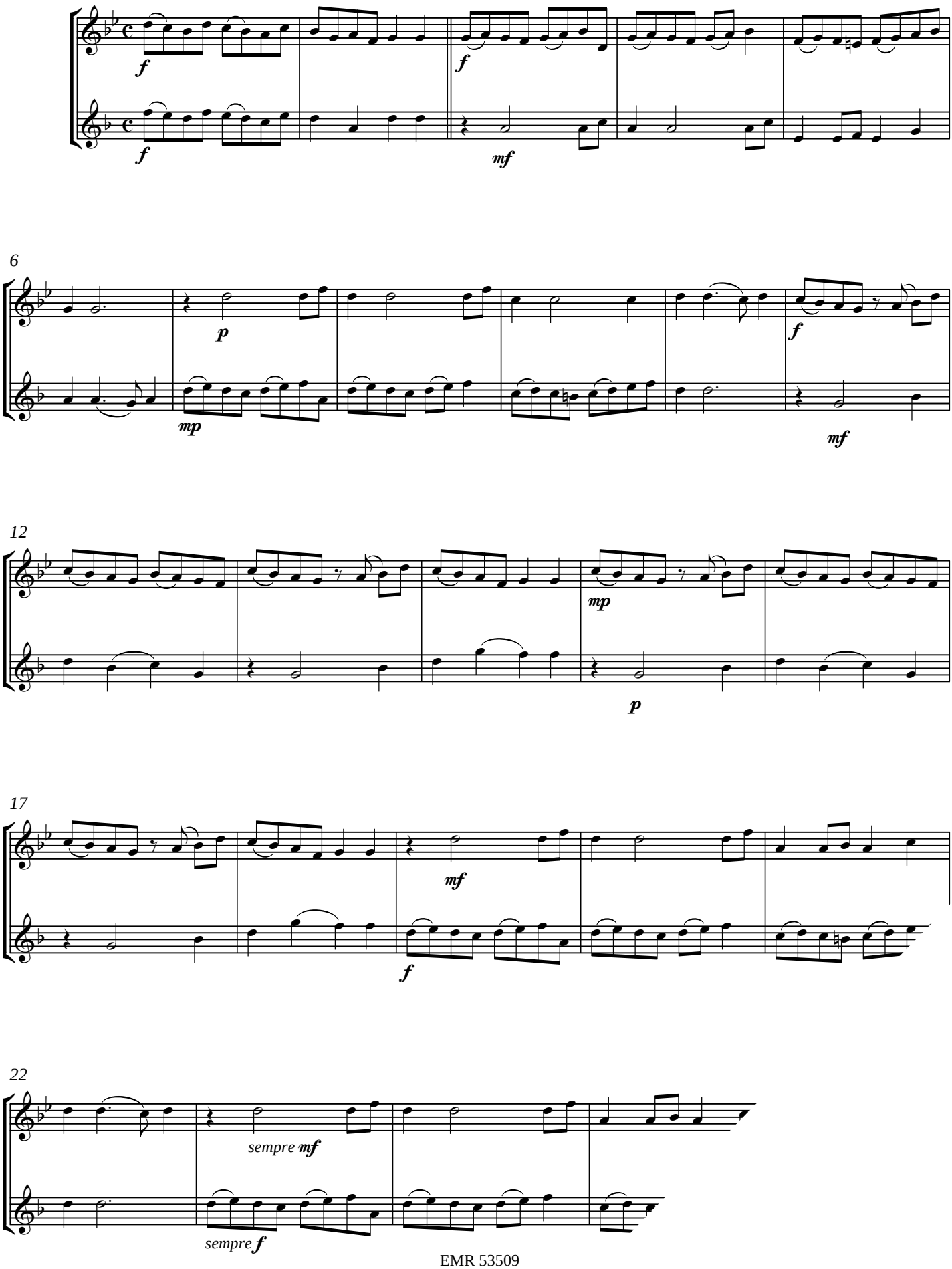

EMR 53509
© COPYRIGHT BY EDITIONS MARC REIFT CH-3963 CRANS-MONTANA (SWITZERLAND)
ALL RIGHTS RESERVED - INTERNATIONAL COPYRIGHT SECURED

www.reift.ch

1. B♭ Cornet, 2. E♭ Bass

29. Ciao, Bella, Ciao

Arr.: David Andrews

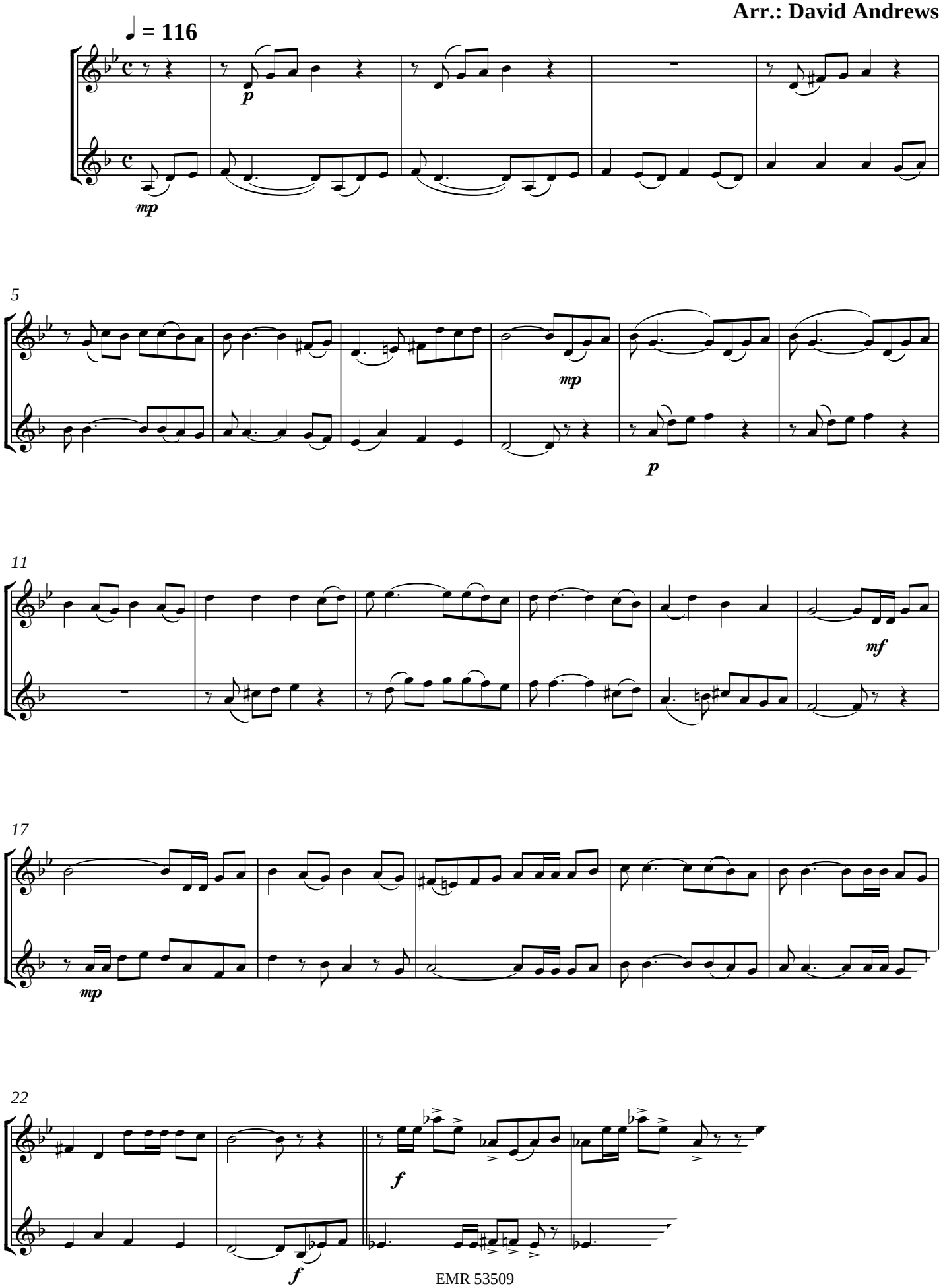

© COPYRIGHT BY EDITIONS MARC REIFT CH-3963 CRANS-MONTANA (SWITZERLAND)
ALL RIGHTS RESERVED - INTERNATIONAL COPYRIGHT SECURED

1. B♭ Cornet, 2. E♭ Bass

30. Bill Bailey

Arr.: Gordon Macduff

Bright 𝅗𝅥 **= 108**

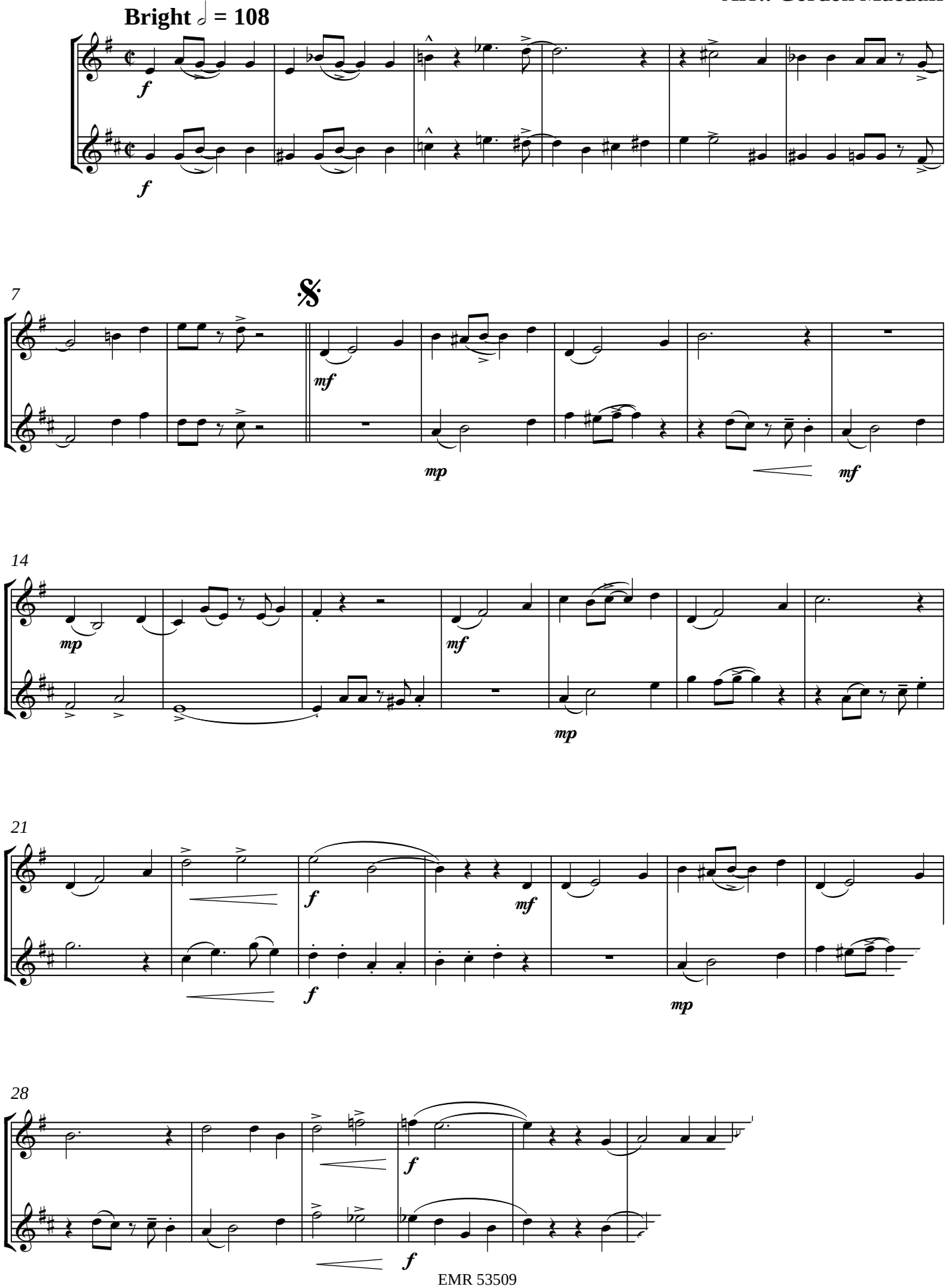

© COPYRIGHT BY EDITIONS MARC REIFT CH-3963 CRANS-MONTANA (SWITZERLAND)
ALL RIGHTS RESERVED - INTERNATIONAL COPYRIGHT SECURED
www.reift.ch

5-Part Ensemble

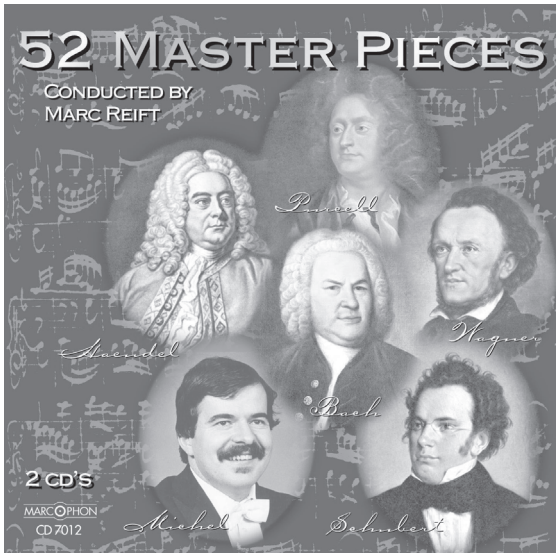

1. Stimme/Voix/Part: B♭/C/E♭

2. Stimme/Voix/Part: B♭/C/F/E♭

3. Stimme/Voix/Part: B♭/E♭/F/𝄢/𝄞

4. Stimme/Voix/Part: F/E♭/𝄢/𝄞

5. Stimme/Voix/Part: E♭/𝄢/𝄞

& Percussion ad libitum

Bearbeitung • Arrangement
Jean-François Michel

MARCOPHON 7012 (2 CDs)

Die 10 Bänder dieser Reihe fünfstimmiger Bearbeitungen enthalten Musik in allen Stilrichtungen von den Klassikern bis zur Unterhaltungs-Musik. Alle Stimmen sind in verschiedenen Transpositionen geliefert, so dass dieses Material von allen möglichen Besetzungen benützt werden kann.

✯✯✯✯✯✯

Cette série de 10 volumes d'arrangements à 5 voix comprend de la musique dans tous les styles, allant du classique jusqu'à la musique légère. Chaque voix est livrée en diverses transpositions, ce qui rend ce matériel accessible à toutes les formations imaginables.

✯✯✯✯✯✯

This 10-volume series of arrangements in 5 parts contains music in all styles, from classic to pop. All the parts are delivered in various transpositions, which makes this material suitable for any conceivable ensemble.

Volume 1 - EMR 5054
Mouret: Rondeau
Händel: Sinfonia e Gavotte
Michel/Byrd: Pavan
Pezel: Intrada
Händel: Largo
Praetorius: 2 Tänze

Volume 2 - EMR 5081
Telemann: March
Händel: Er weidet seine Herde
Fischer: Marsch
Händel: La Réjouissance
Groh: Intrada
Holborne: Intrada

Volume 3 - EMR 5082
Purcell: Intrada & March
Händel: Overture from Water Music
Pergolesi: Siciliana
Susato: Fanfare
Buxtehude: Fanfare & Chorus
Lully: Marche Guerrière

Volume 4 - EMR 5083
Händel: Halleluja
Lully: Marche
Händel: Air
Caroubel: Danse Française
Gervaise: Deux Danses
Bach: Wie schön leuchtet der Morgenstern

Volume 5 - EMR 5084
Mendelssohn: Hochzeitsmarsch
Clarke: Trumpet Voluntary
Wagner: Hochzeitsmarsch
Clarke: Trumpet Tune & March
Haydn: Hochzeitsmarsch

Volume 6 - EMR 5085
Bach: Jesus bleibet meine Freude
Bruckner: Locus Iste
Giordano: Caro Mio Ben
Mozart: Ave Verum
Schubert: Ave Maria

Volume 7 - EMR 5086
Spirituals:
Give me Jesus
Joshua Fight the Battle of Jericho
When the Stars begin to fall
O When the Saints
Nobody Knows

Volume 8 - EMR 5087
Michel: Marie's Song
Traditional: Amazing Grace
Russisches Volkslied: Kalinka
Traditional: Funiculi-Funicula

Volume 9 - EMR 5088
Jean-François Michel:
To Beat or not to Beat
Campeones Cariocas
Good Morning Mister R.
Game Over

Volume 10 - EMR 5089
Jean-François Michel:
Polka du Patineur
Marche du Funambule
Valse des Baisers
Valse des Rêves
Marche des Reines

EMR
EDITIONS MARC REIFT
Editions Marc Reift • Case Postale 308 • CH-3963 Crans-Montana (Switzerland) • Tel. +41 (0) 27 483 12 00 • Fax. +41 (0) 27 483 42 43 • E-Mail : info@reift.ch • www.reift.ch