Molenaar Edition

National Anthem of the U.S.A.

Jan Willem Singerling

Art.nr: 020483020
Difficulty: C

Fanfare Band

National Anthem

Colofon

Molenaar Edition BV
Industrieweg 23
NL 1521 ND Wormerveer
the Netherlands
Phone: +31 (0)75 - 628 68 59
Fax: +31 (0)75 - 621 49 91
Email: office@molenaar.com
Website: www.molenaar.com

© Molenaar Edition BV - Wormerveer - the Netherlands

Copying of sheetmusic from this booklet is illegal.

Mini - Score

www.molenaar.com

Molenaar Edition

INSTRUMENTATION 'THE STAR SPANGLED BANNER' - 03.0483.02
HARMONIE / CONCERT BAND / SYMPHONIC BAND

1	Condensed Score
8	Flute
2	Oboe/Soprano Saxophone
2	Bassoon
1	Eb Clarinet/Eb Flügelhorn
5	Clarinet I/ Solo Flügelhorn + I
5	Clarinet II/Flügelhorn II
5	Clarinet III/Flügelhorn III
1	Alto Clarinet
1	Bass Clarinet
2	Alto Saxophone I + II
2	Tenor Saxophone
1	Baritone Saxophone
3	Cornet/Trumpet I
3	Cornet/Trumpet II
3	Cornet/Trumpet III
2	Horn I Eb/F
1	Horn II Eb/F
1	Horn III Eb/F
2	Trombone I C
2	Trombone II C
2	Trombone III C
2	Barit.Euph. C
2	Barit.Euph. Bb
1	Stringbass C
4	Basses (Tuba) C I + II
2	Snare Drum
1	Bass Drum
1	Timpani

ADDITIONAL PARTS

1	Trombone I Bb
1	Trombone II Bb
1	Trombone III Bb
2	Eb Bass
2	Bb Bass

BRASS BAND PARTS - 04.0130.02

1	Soprano Eb
4	Solo Cornet
2	Repiano/Flugel
2	Cornet II
2	Cornet III
1	Solo Horn
1	Horn I
1	Horn II
2	Baritone I + II
1	Trombone I
1	Trombone II
1	Bass Trombone
2	Euphonium
2	Eb Bass
2	Bb Bass
1	Snare Drum
1	Bass Drum
1	Timpani

(c) 1979 Molenaar N.V. Wormerveer, Holland

Niets van deze uitgave mag worden vervoelvoudigd en/of openbaar gemaakt door middel van druk, fotokopie, mikrofilm of welke andere wijze ook, zonder voorafgaande toestemming van de uitgever.

No part of this book may be reproduced in any form of print, fotoprint, microfilm or any other means without written permission of the publisher.

THE STAR SPANGLED BANNER

Amerikaans Volkslied

HARMONIE FANFARE
BRASS-BAND
(for Band)

DIRECTIE in C
CONDUCTEUR en UT

arr. Jan W. Singerling

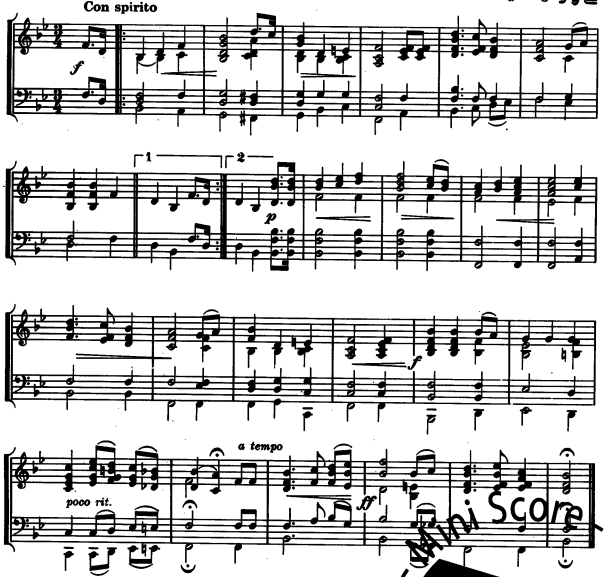

© 1979 MOLENAAR N.V., Wormerveer, Holland.