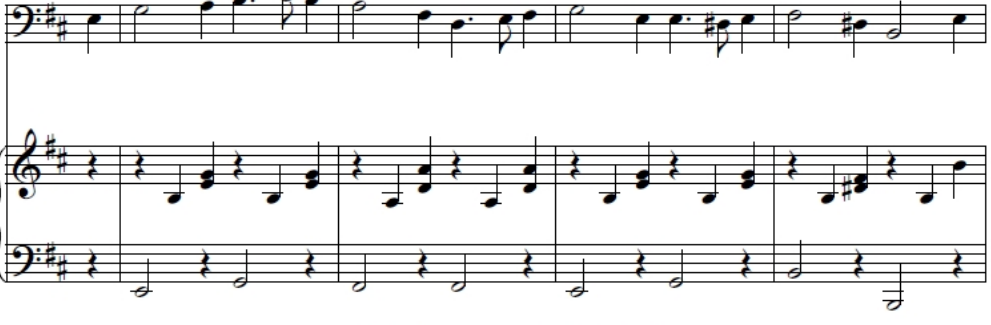

© fz2214 franz.zaunschirm@aon.at