

ANIMA NEGRA

OTTO M. SCHWARZ

Click
Dramatically ($\text{♩} = 90$)
ff
tr
7

6 00:31

10 00:45 Rit 11 ($\text{♩} = 112$) $\text{♩} =$
3+3 2+2+2 3+3 2+2+2 3+3
tr - half tone trill
mf

16 19 2+2+2 3+3 2+2+2 3+3 2+2+2
f

21 3+3 2+2+2 3+3 2+2+2 3+3 2+2+2

27 01:08 29 ($\text{♩} = 64$)
3+3 2+2+2
p

32 33
mf
3

37 41
p

SYMPHONIC DIMENSIONS
PUBLISHING

Rit.

43

49 **Tempo I**

57 **Faster**

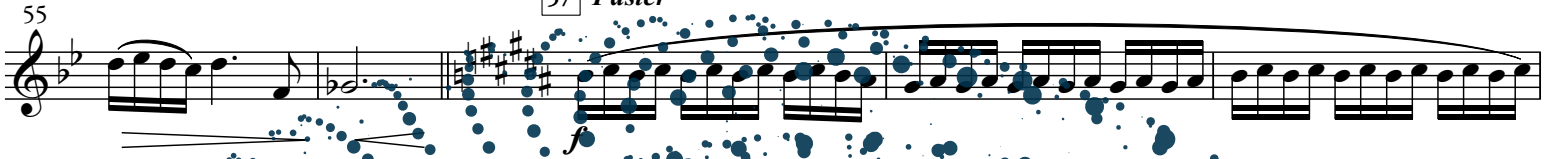

Rit.

60

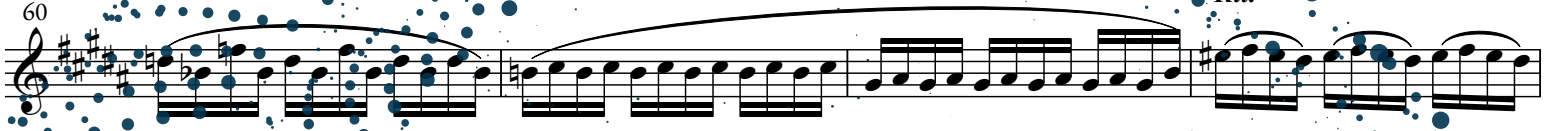

03:01

65 **Tempo I**

Molto rit.

64

03:30

70 **Free**

72 **Mysterioso** (♩ = 70)

Rub the bezel of a wine glass (sounding B♭)

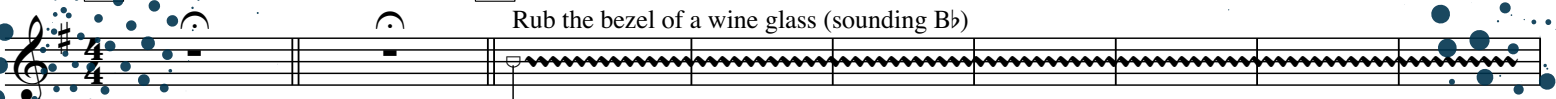

04:06

80

2

p

86 **Easter**

Rit.

04:47

90 **Tempo I**

91

96 (♩ = 55)

4

SYMPHONIC DIMENSIONS
PUBLISHING

SYMPHONIC SUITE

from

DIE JUNGEN VON DER PAULSTRASSE

OTTO M. SCHWARZ

Click

1 Dolce (♩ = 70)

SYMPHONIC DIMENSIONS PUBLISHING