SONATA
in C major, Op. 1 No. 6

HENRI-JOSEPH RIGEL
(1741–1799)
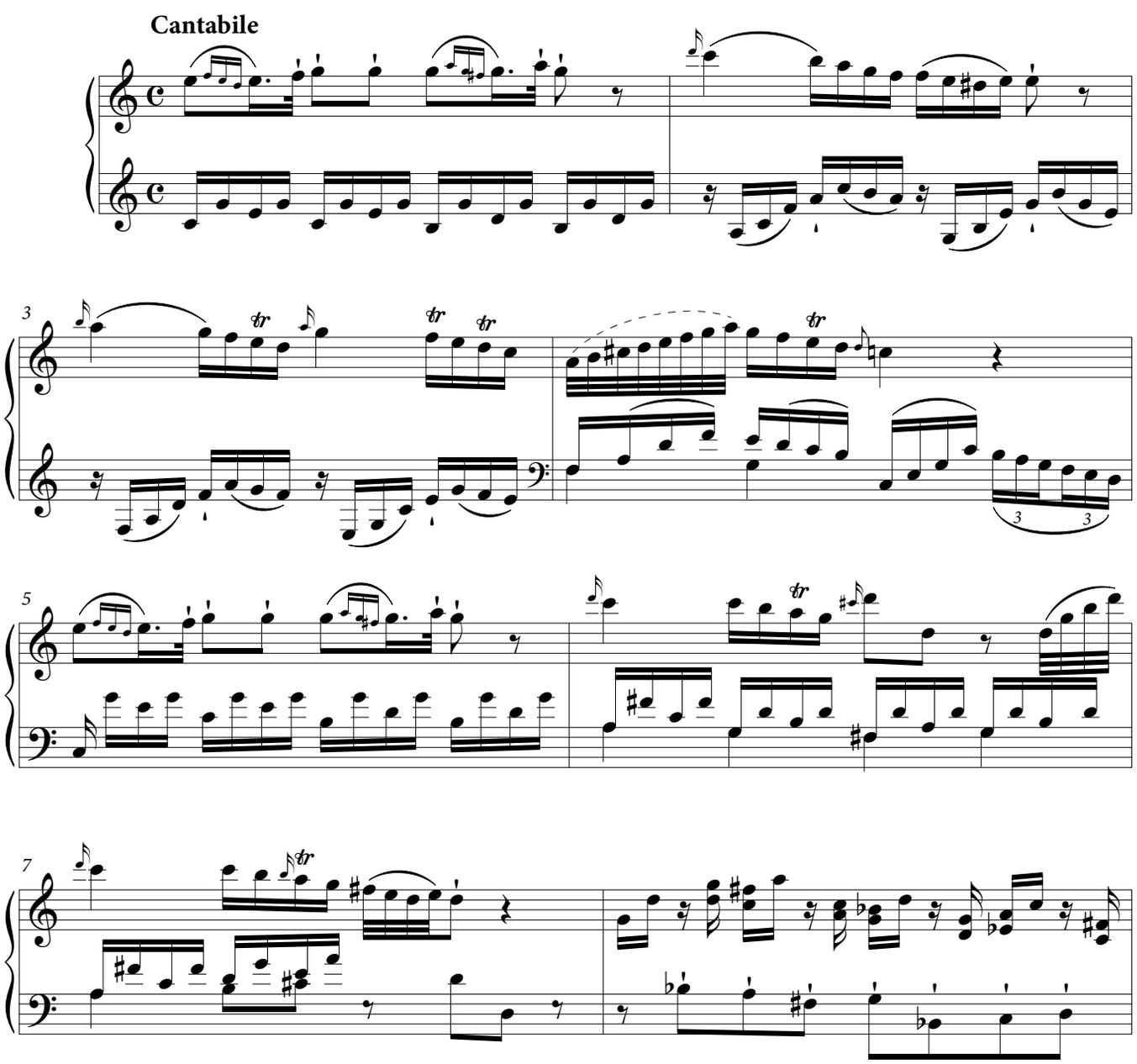
I