

Wolfgang Amadeus Mozart

DANSE DE LA GRÂCE

POUR PIANO

Danse de la grâce

Andante grazioso de la

Sonate pour piano n° 11, K. 331

MUSIQUE

Wolfgang Amadeus Mozart

GENRE

Musique classique, Époque Classique, Musique pour piano

INSTRUMENTATION

Piano

Cette édition est destinée exclusivement à un usage personnel. La copie, la reproduction ou la distribution sans autorisation est interdite par la loi et peut entraîner des conséquences juridiques.

Création et distribution
Soundnotation, faisant partie de Sonovative GmbH
Hamburger Str. 180
22083 Hambourg
Allemagne
www.soundnotation.com

Tous droits réservés
© 2025 Classicato

Danse de la grâce

Andante grazioso de la Sonate pour piano n° 11, K. 331

Musique: Wolfgang Amadeus Mozart

Menuetto

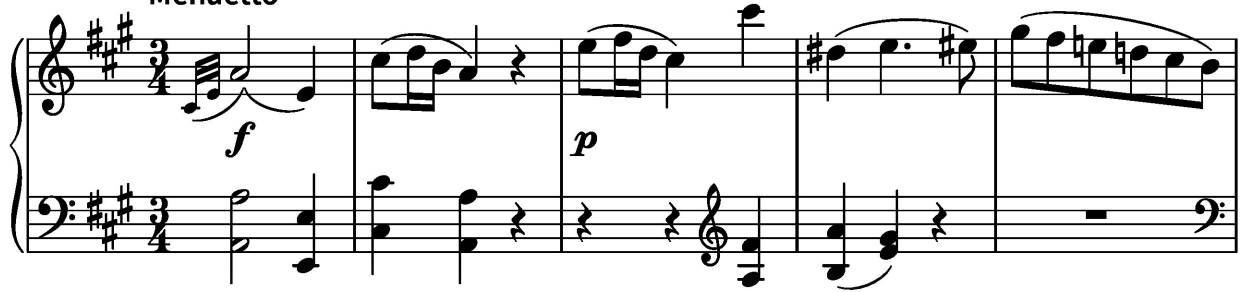

PREVIEW

21

27

33

39

PREVIEW