Spielpartitur in C
(Klangnotation)

Giovanni Gabrieli (1557-1613)

Canzon Septimi e Octavi Toni ^ 12

Herausgeber: Klaus Winkler

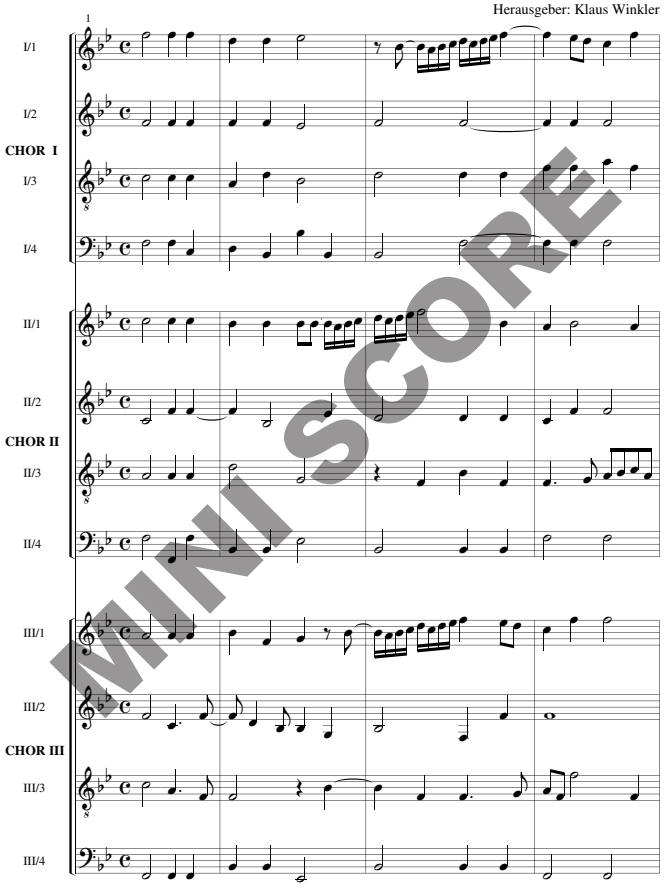

© Copyright MCMXCVI by **Musikverlag RUNDEL** á D - 88428 Rot an der Rot

Artikel-Nr. 4904

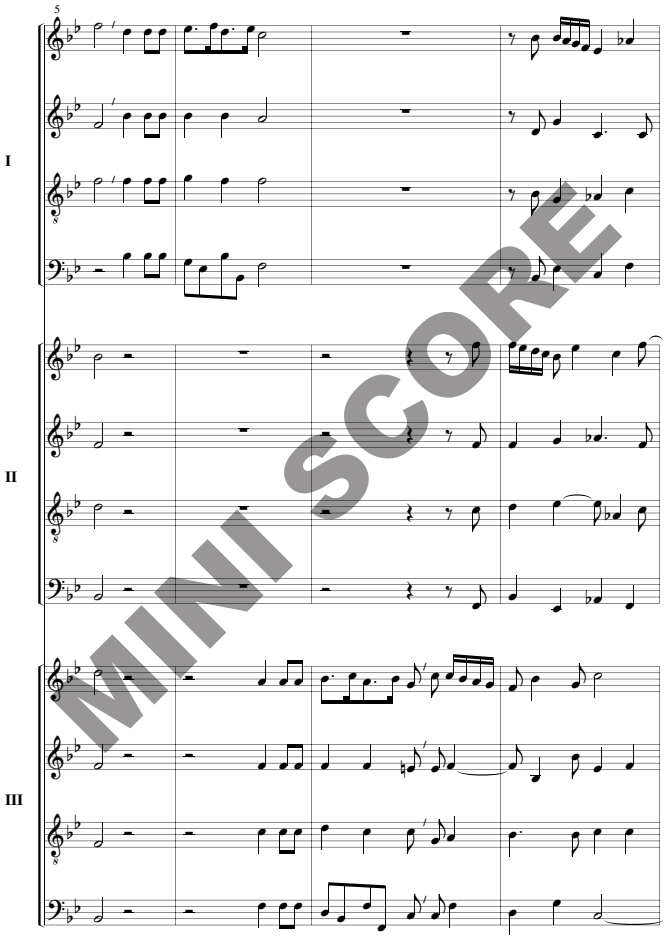

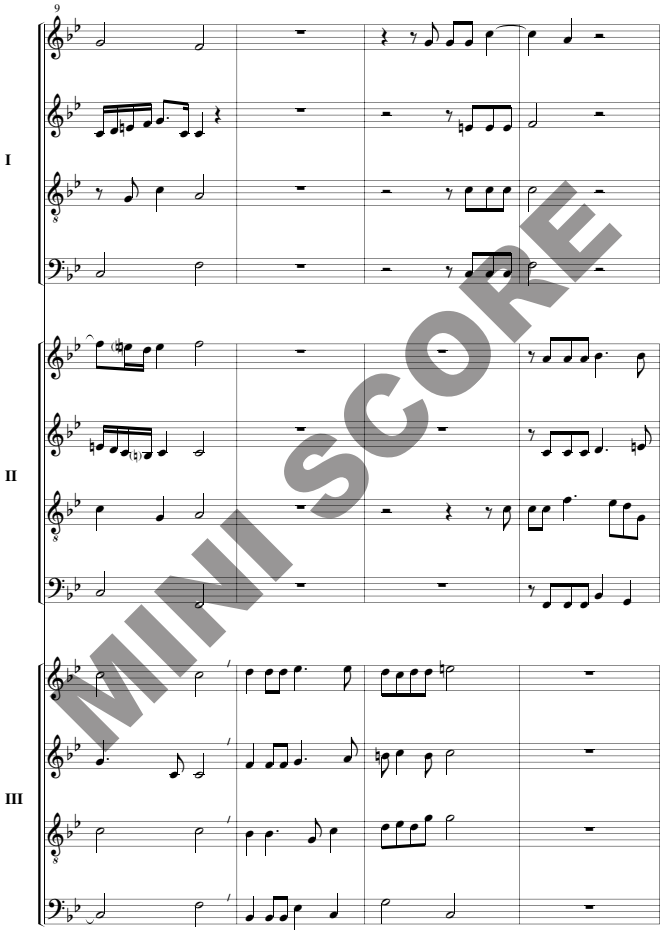

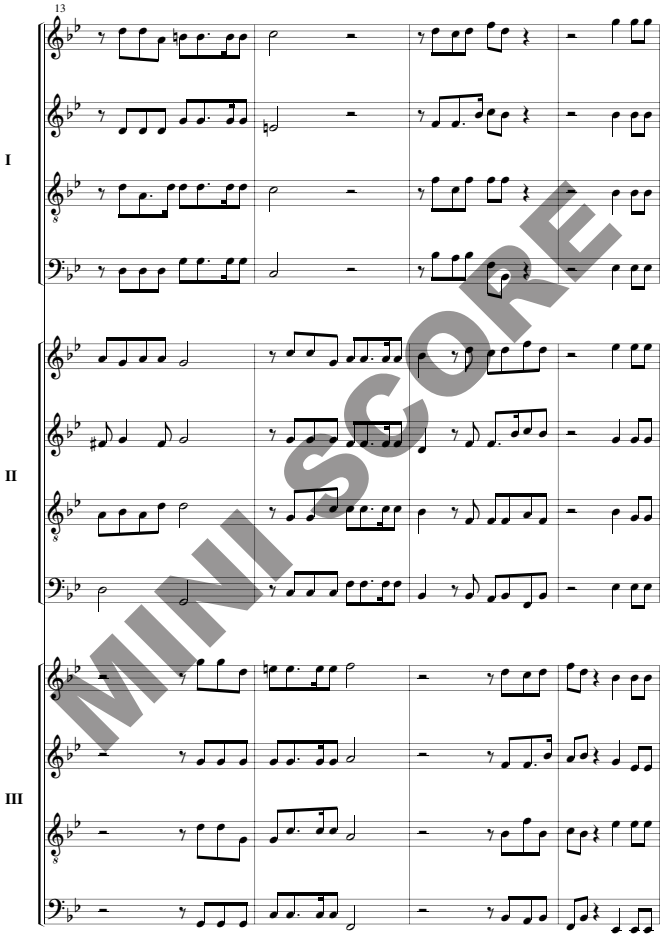

MINI SCORE