Beneath a Cloudy Sky

für Gitarre
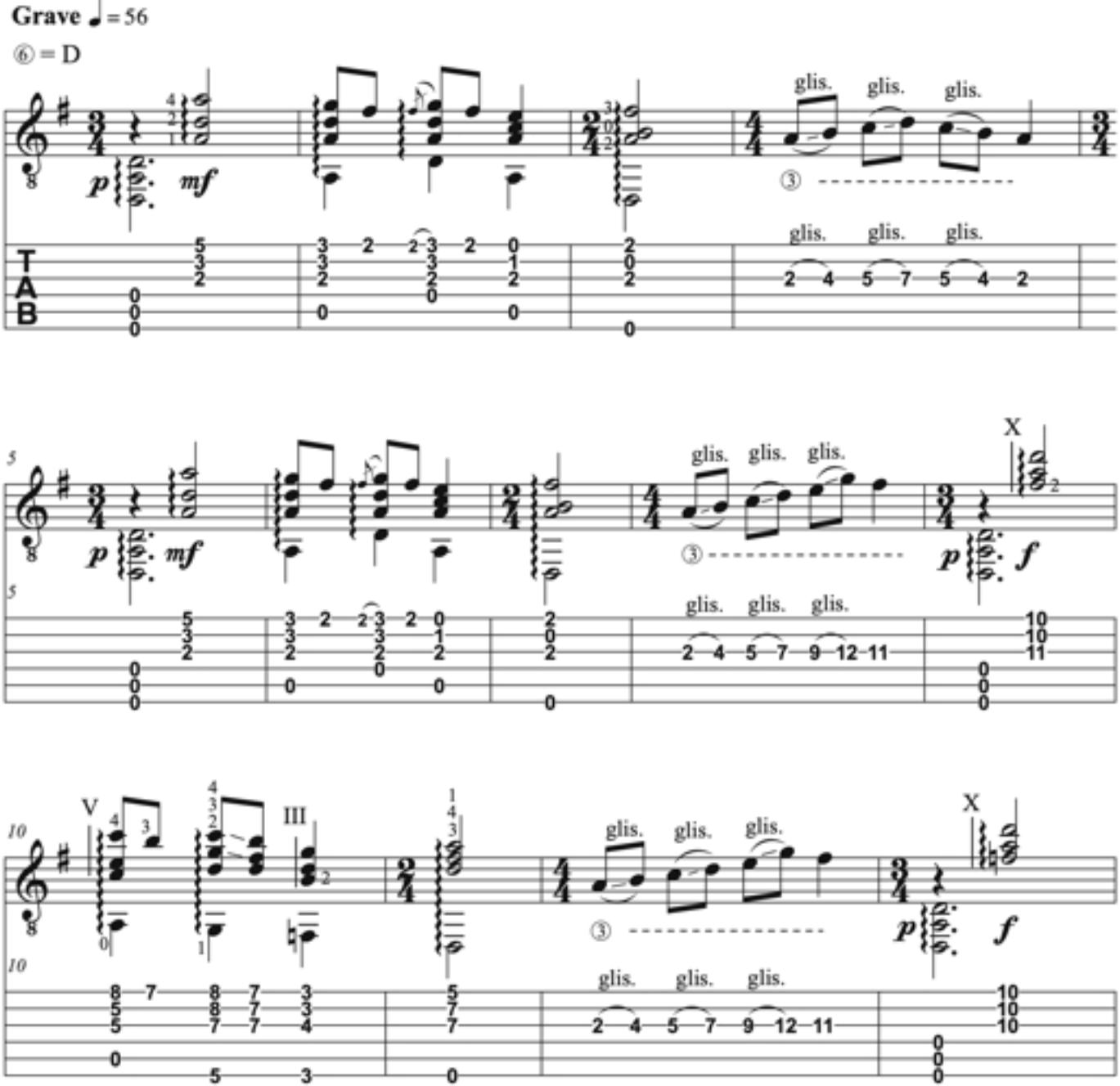
Andreas Heuser
(2024)