1. Nerdin' in Nine

Fusion Solo for Drumset

ca. 3:45 min
Florian Kirchner

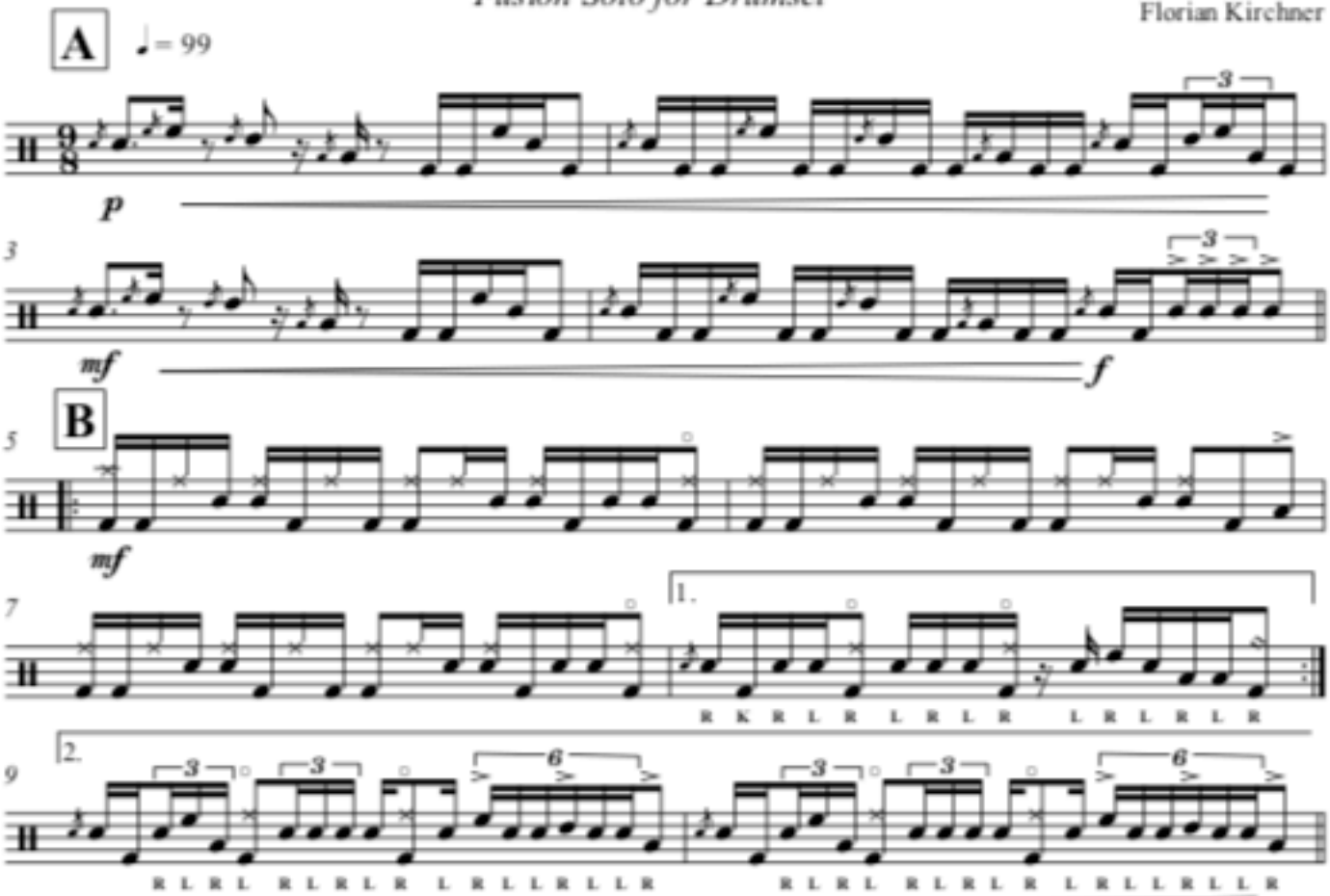

2. Elaboratin' in Eleven

Rock Solo for Drumset
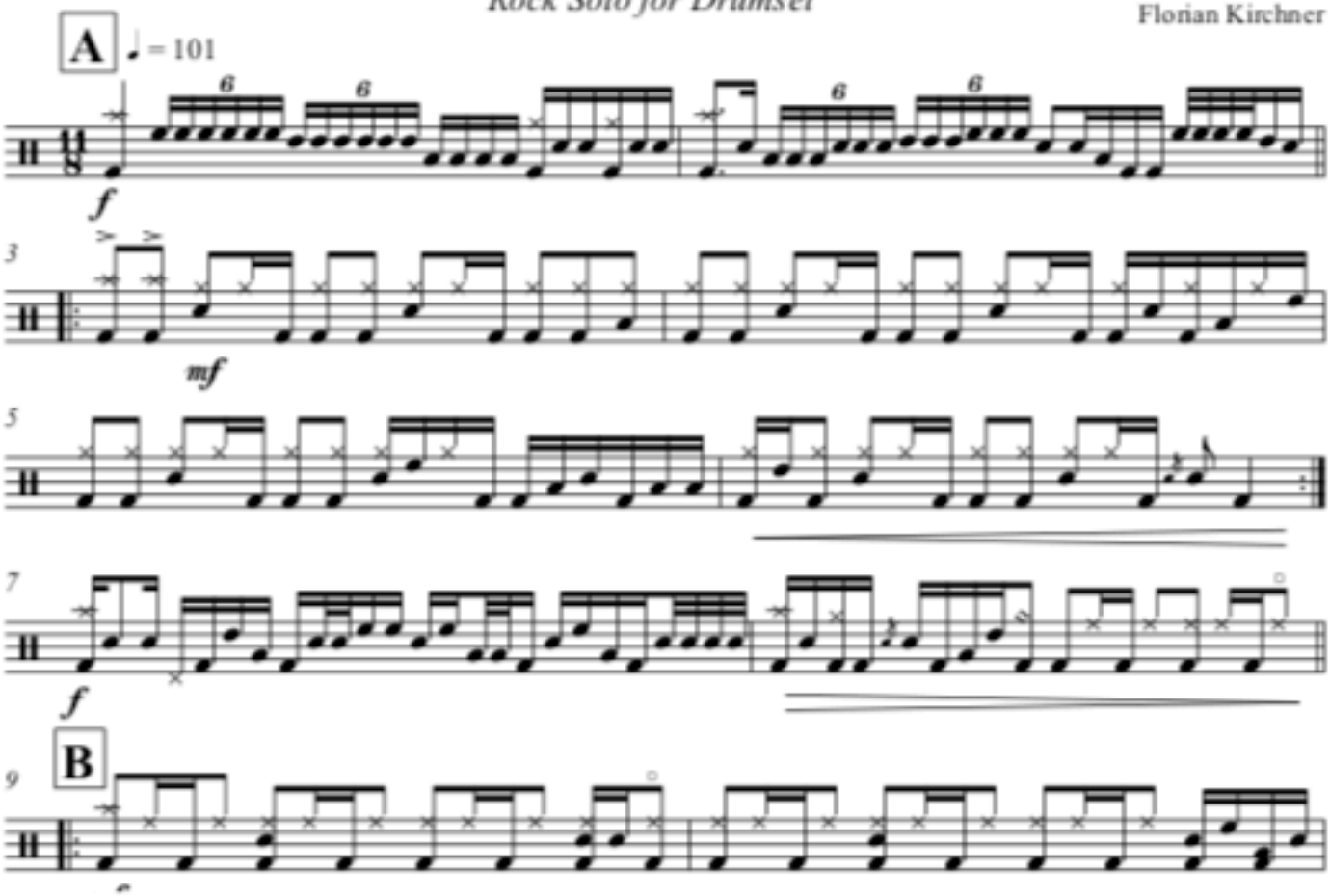
ca. 4:10 min
Florian Kirchner