

Molenaar Edition

Abschied Ohne Worten

Ted Huggens

Art.nr: 011739030
Difficulty: C
Duration: 3:56
Blasorchester (D)
Recorded on: Molenaar Band Series No. 23 (310023630)

Original Pieces

Colofon

Molenaar Edition BV

Industrieweg 23
NL 1521 ND Wormerveer
the Netherlands
Phone: +31 (0)75 - 628 68 59
Fax: +31 (0)75 - 621 49 91
Email: office@molenaar.com
Website: www.molenaar.com

© Molenaar Edition BV - Wormerveer - the Netherlands

Copying of sheetmusic from this booklet is illegal.

Mini - Score

www.molenaar.com

Molenaar Edition

ABSCHIED OHNE WÖRTER - TED HUGGENS - 07.1739.03

Die ORIGINAL-BESETZUNG enthält folgende Stimmen:

- | | | | |
|---|---|---|--|
| 1 | Direktionstimme | 2 | Horn I Es/F |
| 1 | Flöte/Pikolo/flöte | 2 | Horn II Es/F |
| 1 | Oboe (Glockenspiel) | 3 | Tenorhorn I+II B \flat |
| 1 | Fagott (ad lib.) | 1 | Posaune I C |
| 1 | Es Klarinette | 2 | Posaune II+III C |
| 4 | Klarinette I/Flügelhorn I/
Sopran Saxophon | 2 | Bariton/Euphonium C \flat + B \flat + \sharp |
| 4 | Klarinette II+II/Flügelhorn II + III | 2 | Es Bass |
| 1 | Alt Saxophon | 2 | B Bass |
| 1 | Tenor Saxophon | 4 | Bässes (Tuba) |
| 1 | Bariton Saxophon | 3 | Schlagzeug |
| 3 | Trompete I B (Kornett) | 1 | Es Kornett |
| 3 | Trompete II+III B (Kornett) | | |

ABSCHIED OHNE WÖRTER

ZEITDAUER : 3min. 30sec. Farewell Without Words
Duration : 3min. 30sec. Für Blasorchester (Harmonie-Fanfäre)
Direktion in C

TED HUGGENS

Lento Espressivo (♩=169)
W.W. Holz (Nur Zweiten Mal)
1 +8va, 2nd Time only

Nur Zweitenmal (2nd Time only)

Holz, W.W.
10 Trp. I
10 Trp. II Hrn.
Hrn. Bar.
Pos. I
Pos. II+III
Bässe

15 Klar.
16 Trp.
17 T.Hrn., Bar. Pos.
18 Becken (Cymb.)

20
21
22
23
24

25
26 Klar.
27 Trp. I, II, III.
28 Hrn.

© 1986 Molenaar N. V., Wormerveer, Holland.
Niets van deze uitgave mag worden verspreid of openbaar gemaakt door middel van druk, fotokopie, microfilm of welke andere wijze ook, zonder voorafgaande toestemming van de uitgever.
No part of this book may be reproduced in any form of print, photocopy, microfilm or any other means without written permission of the publisher.

1739. 03

07.1739.03

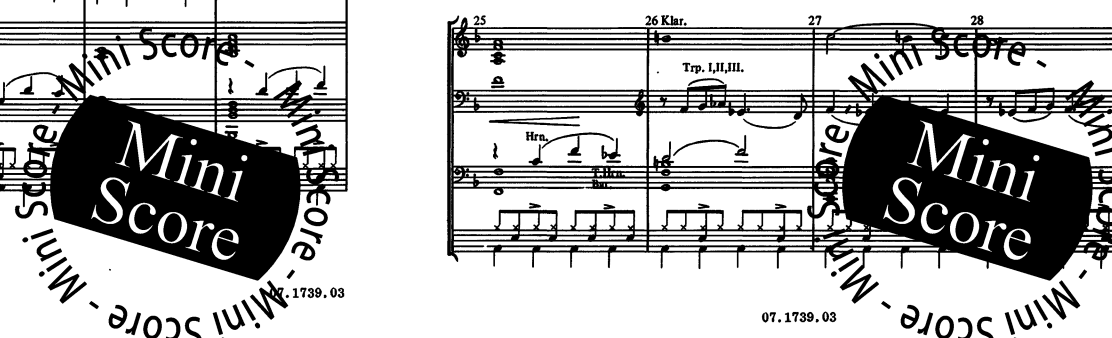

Mini Score - Mini Score - Mini Score - Mini Score - Mini Score

Mini Score - Mini Score - Mini Score - Mini Score - Mini Score