Jingle Bells
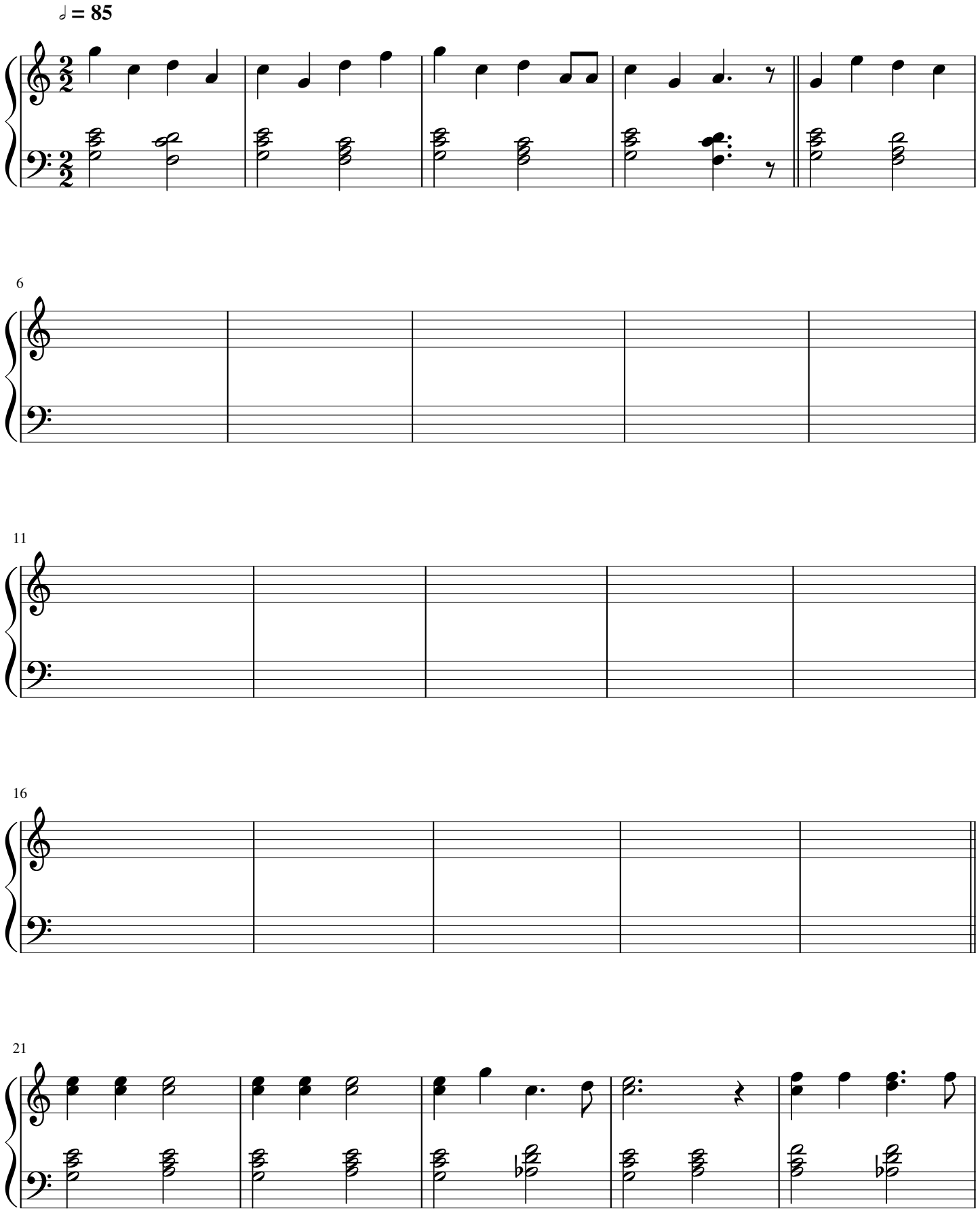
James Lord Pierpont
Bearbeitung: Jo Fulham