Brandenburg Concerto

No.3 BWV 1048 in G major

Transcribed for Harpsichord solo
edited by
Maurizio Machella

J.S. Bach

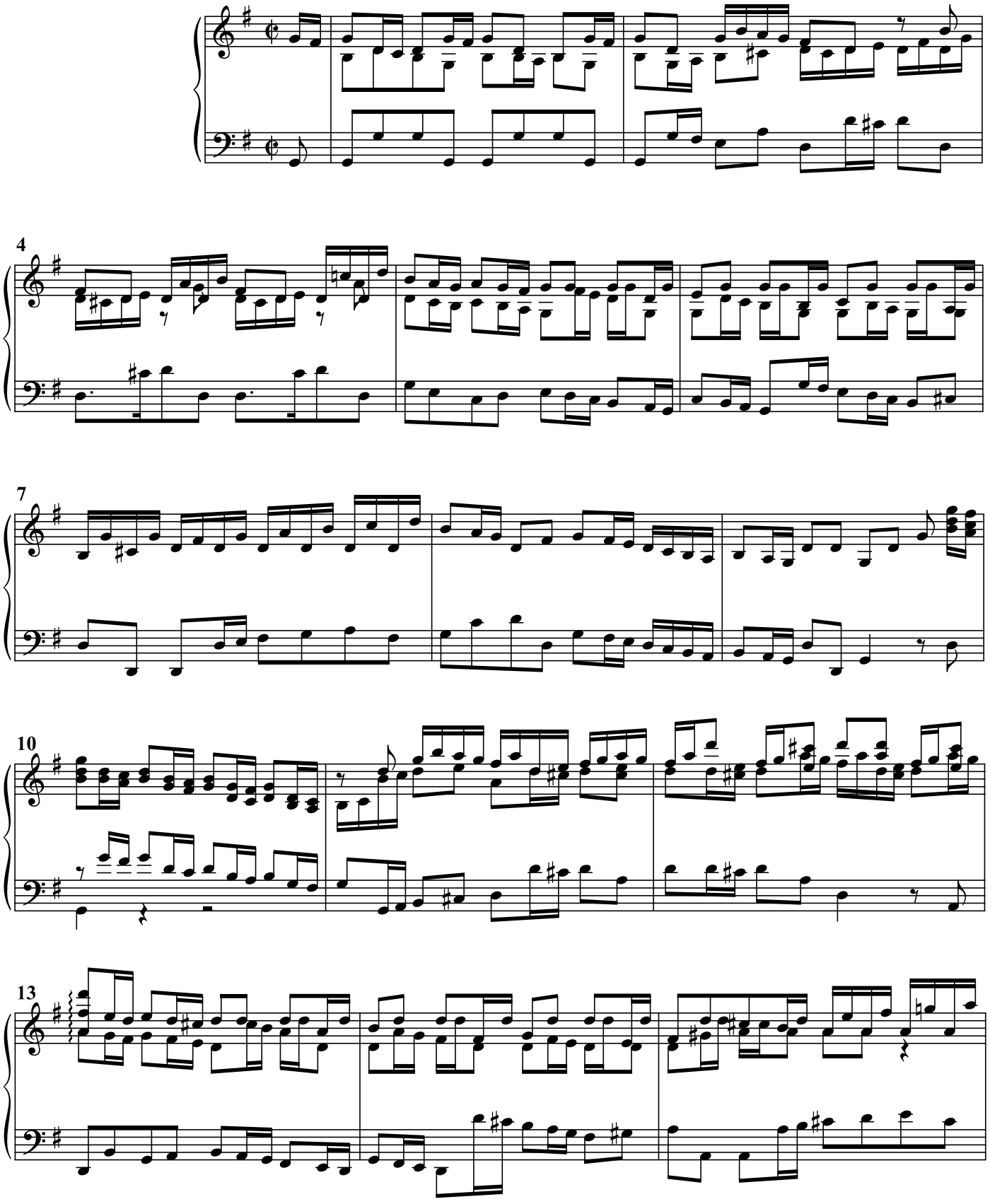

© Copyright 2026 Armelin Musica - Padova (Italia)

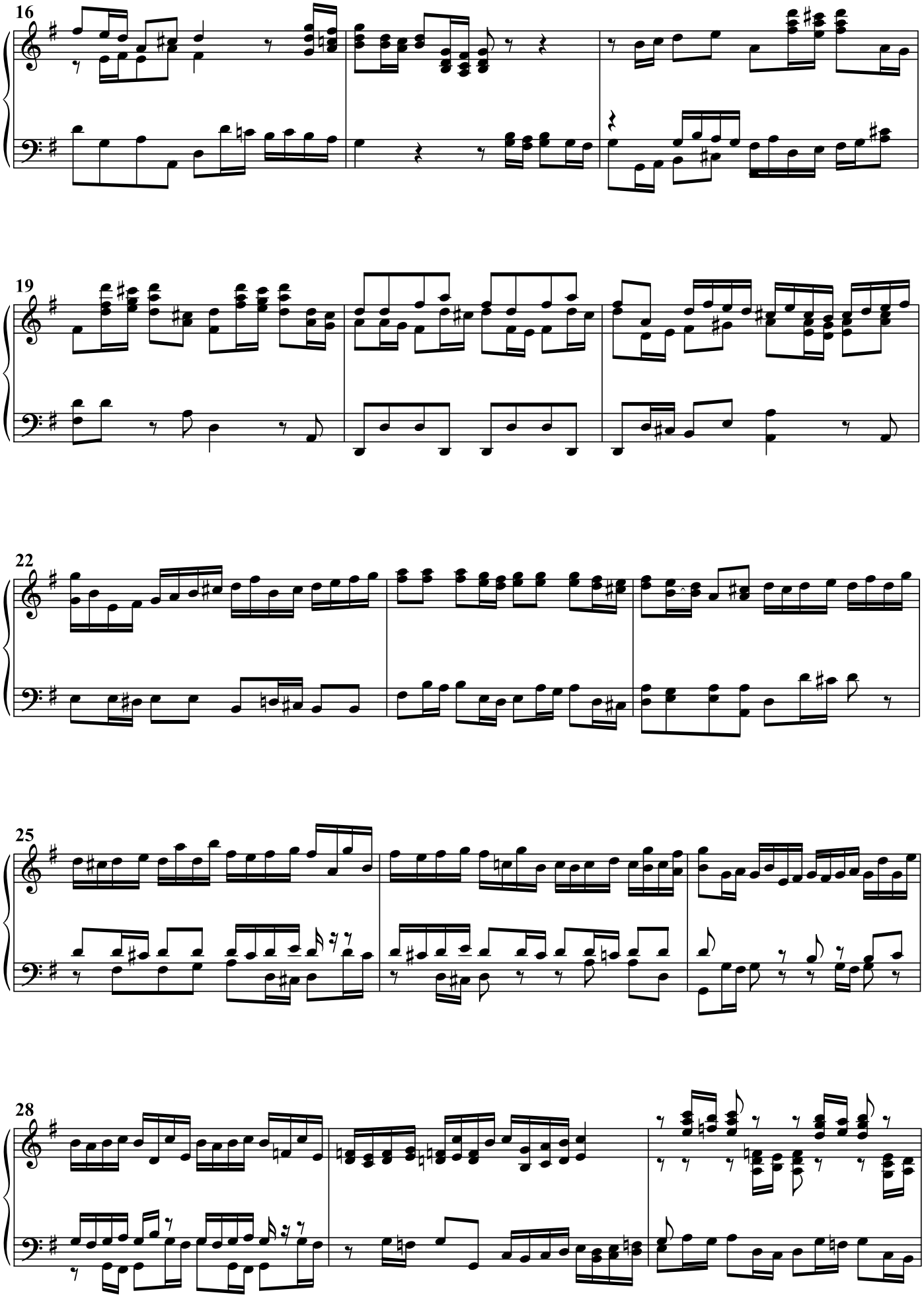
16
19
22
25
28

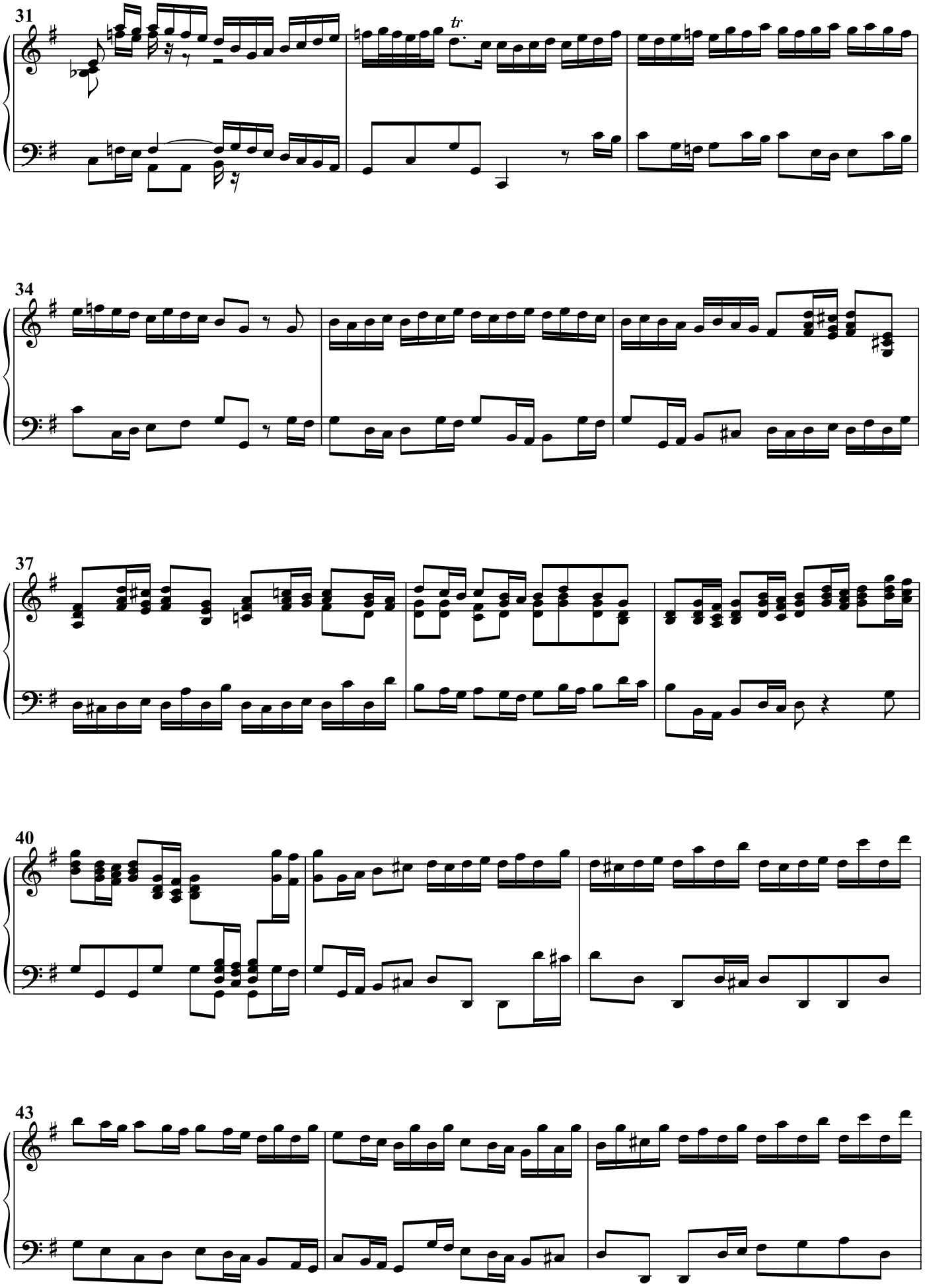
31
tr
34
37
40
43