Musikalische Begrüßung
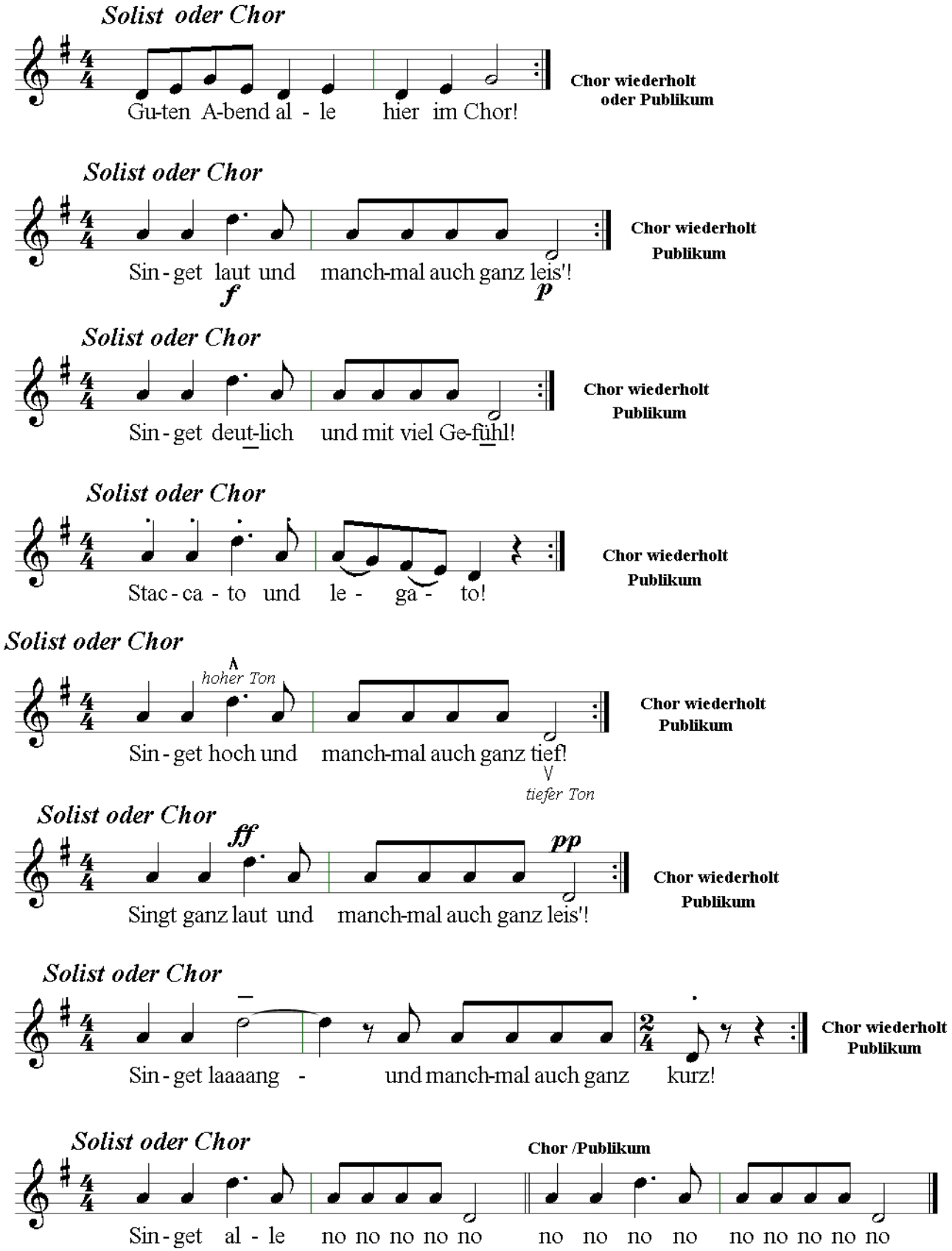
von Peter Riedel