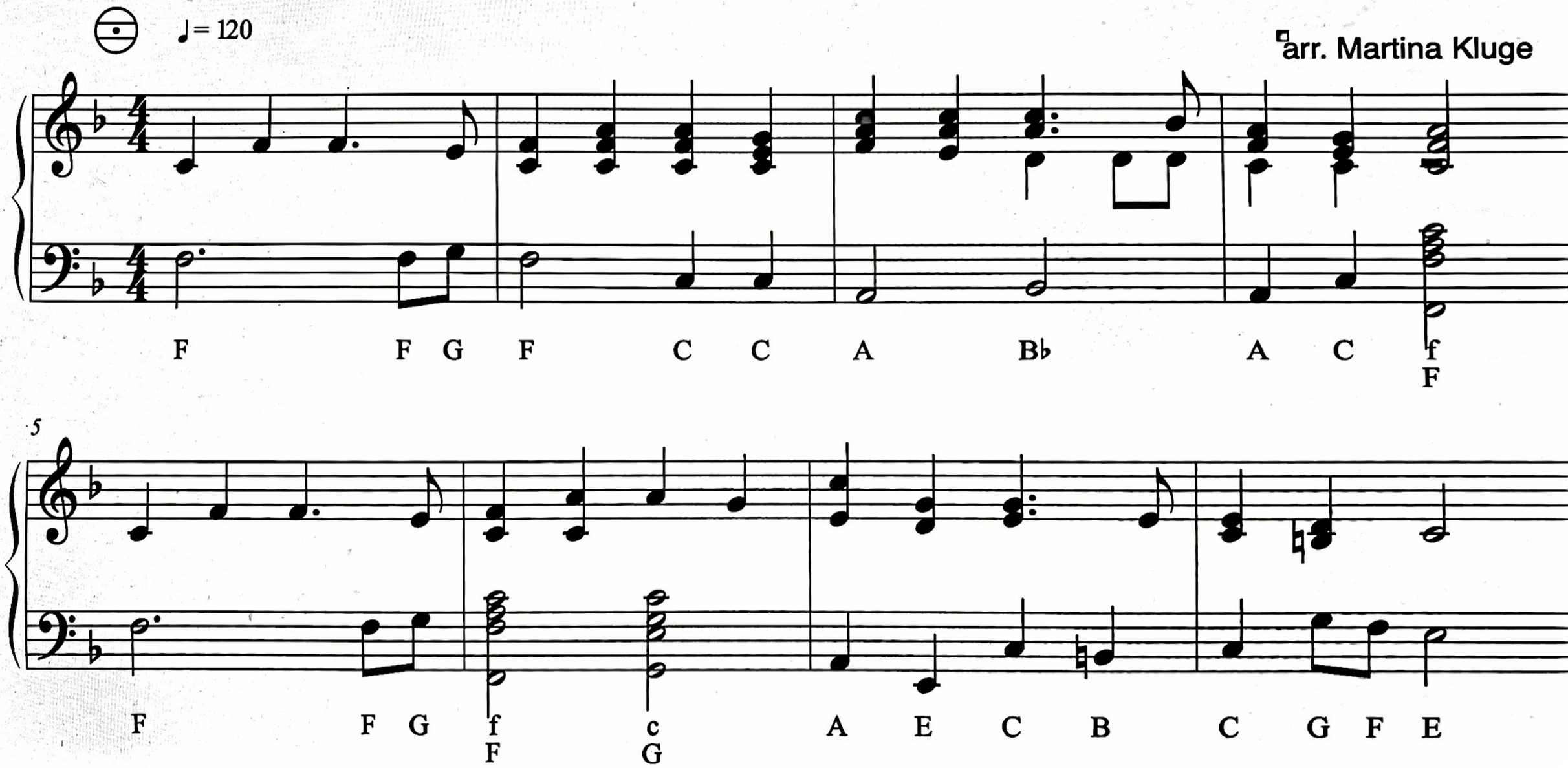Hark the Herald Angels Sing