I.

Giuseppe Sammartini (1695-1750)

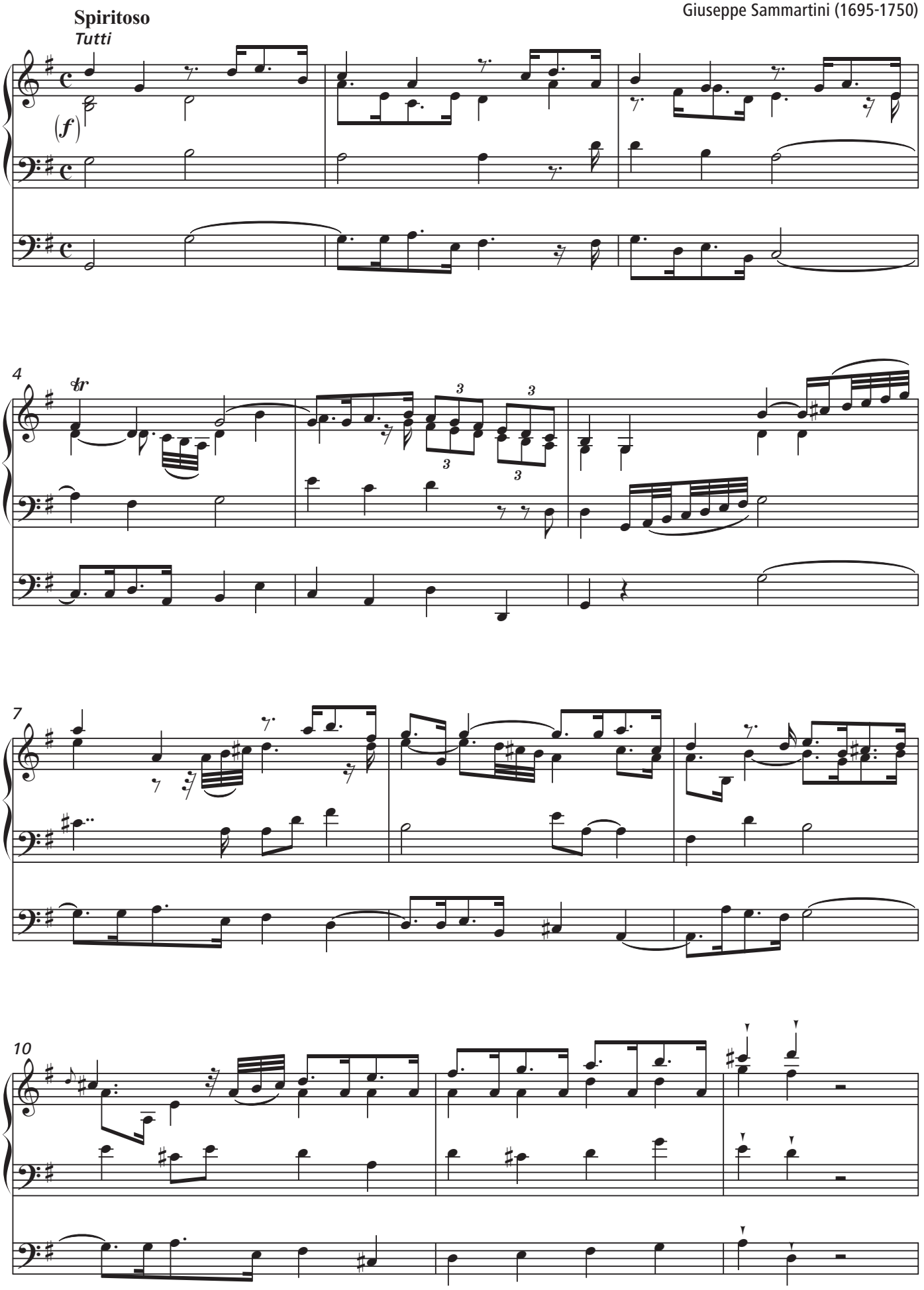

II.

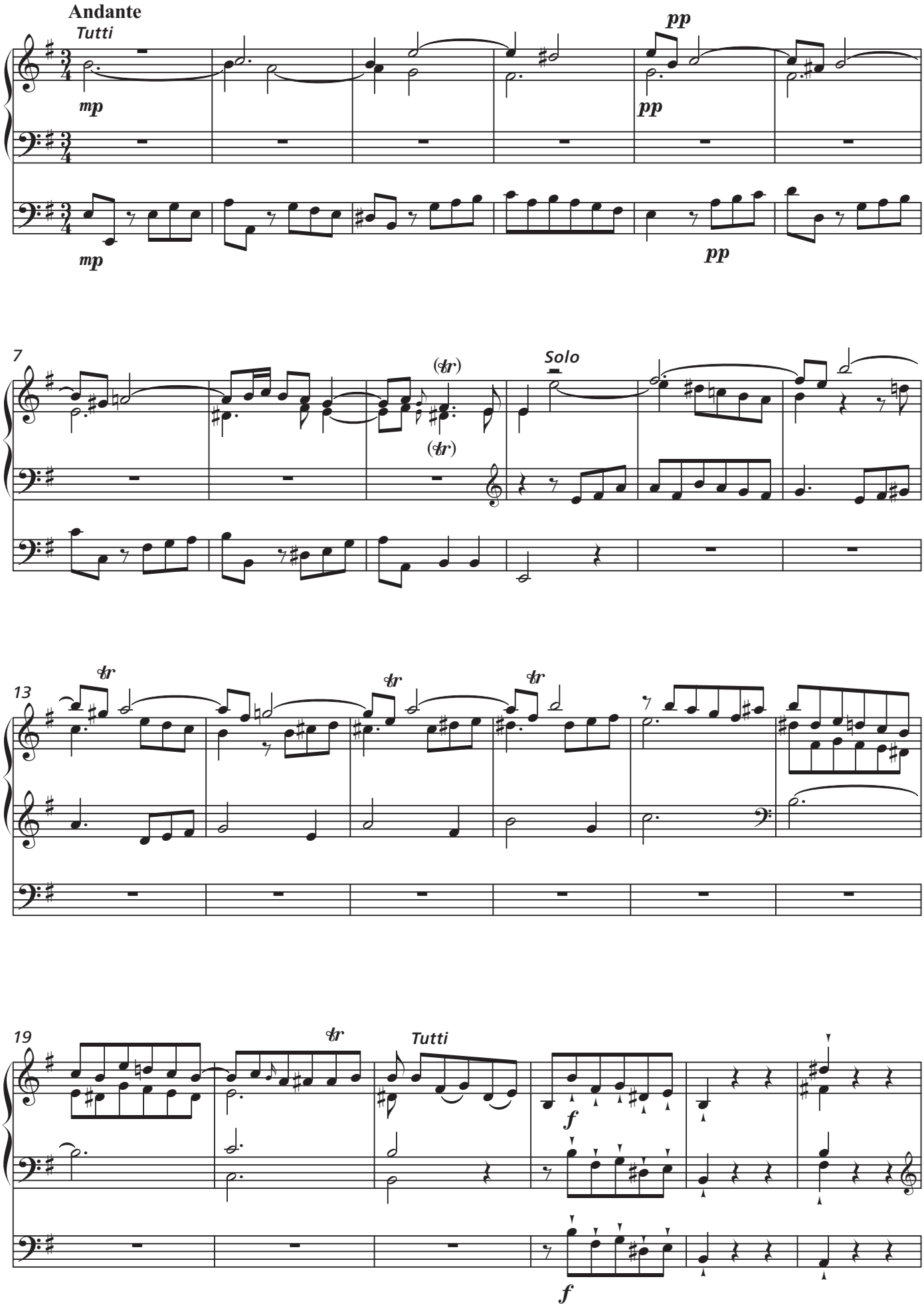
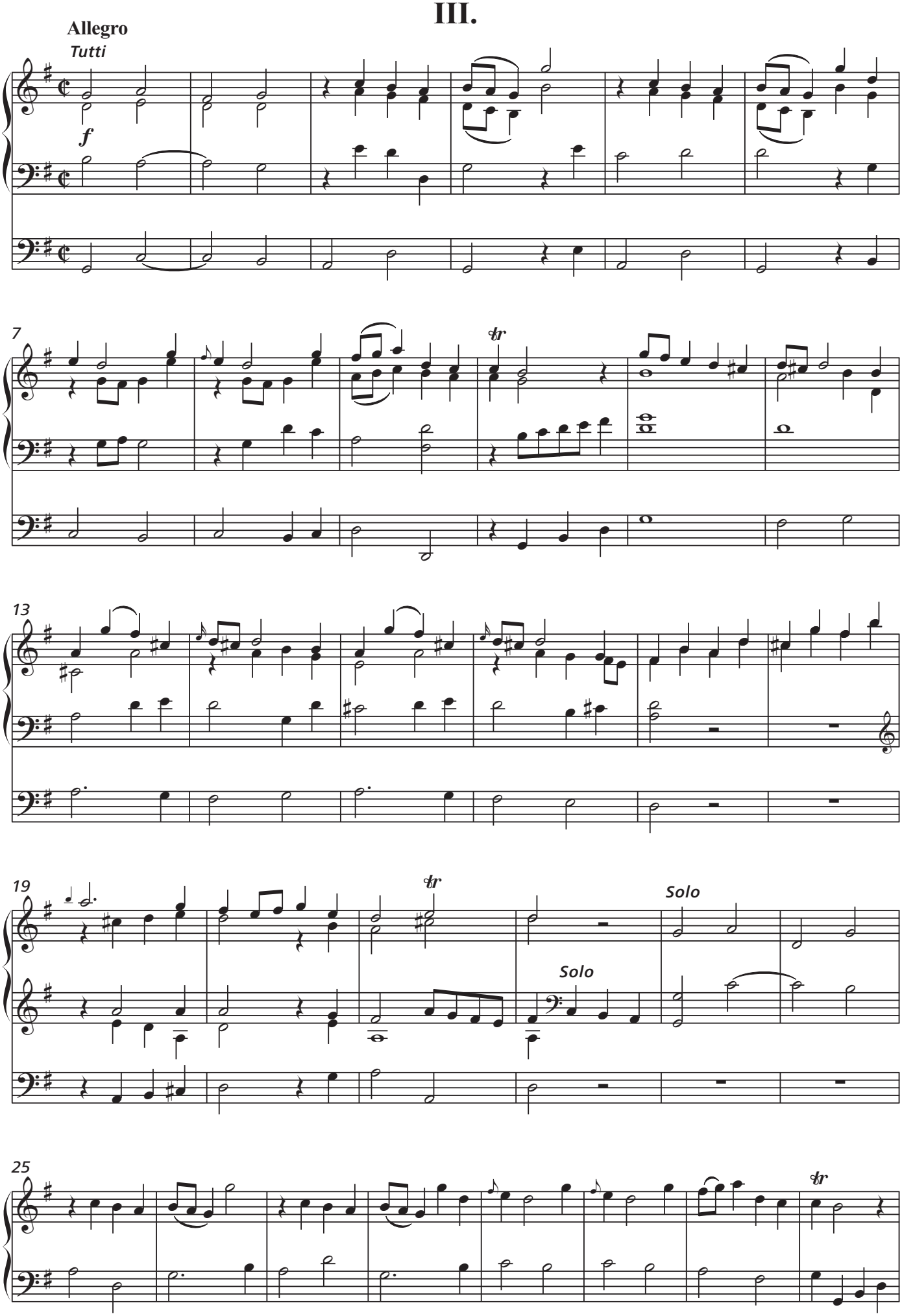
III.