

**ORIGINAL  
ARRANGEMENT**

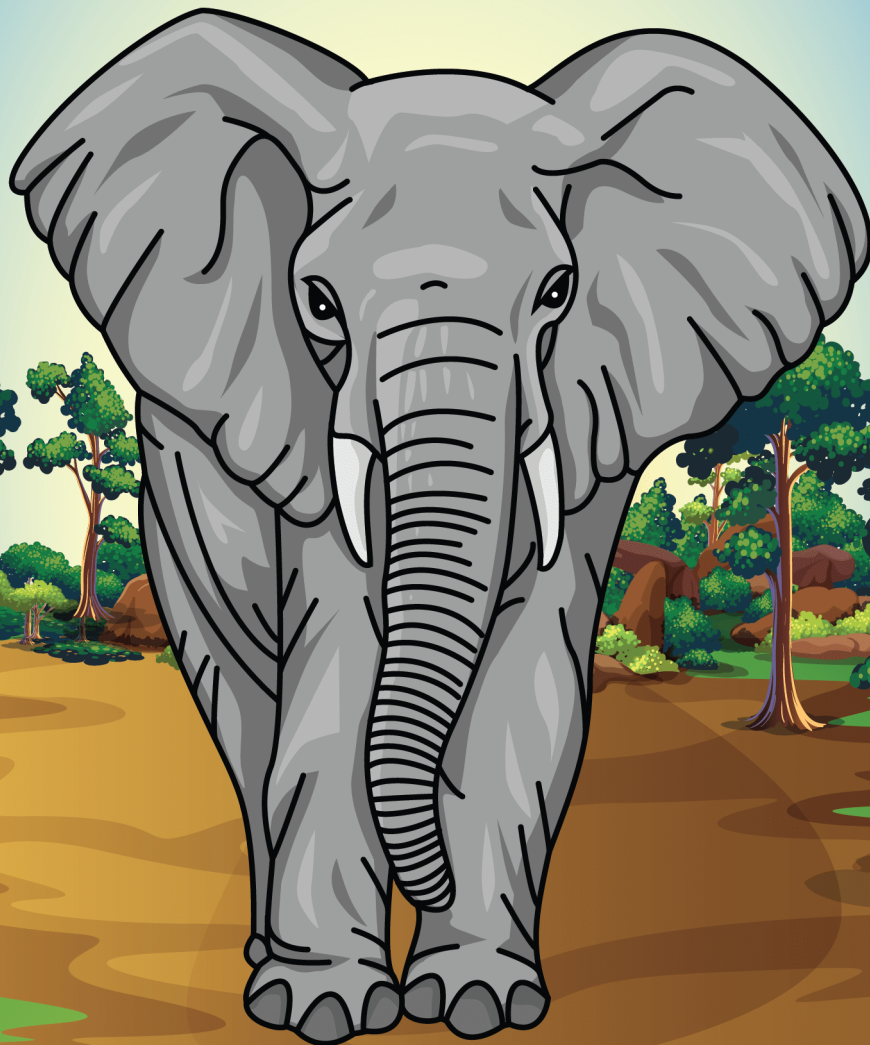

# WAS MÜSSEN DAS FÜR BÄUME SEIN

---

**KLAVIER**

# Was müssen das für Bäume sein?

<b>MUSIK</b>	traditional
<b>ARRANGEMENT</b>	Martin Malto
<b>GENRE</b>	Kinderlied
<b>BESETZUNG</b>	Klavier

---

Das unerlaubte Kopieren von Musik ist gesetzlich verboten und kann straf- oder zivilrechtlich verfolgt werden.

Alle Rechte vorbehalten  
© 2022 Bambina Tunes

Veröffentlicht

**Sonokraft**  
Hamburger Str. 180  
22083 Hamburg  
Deutschland

Transkription durch Soundnotation  
[www.soundnotation.com](http://www.soundnotation.com)

# Was müssen das für Bäume sein?

Musik: traditional

♩ = 100

Klavier

# PREVIEW

15 C/E F C<sup>7</sup> B $\flat$ /F F

# PREVIEW