Direktion in C

Alphorn-Romanze

Original Noten der ***"Blaskapelle Allgäu"***

Musik: Berthold Schick
Arr.: Franz Gerstbrein

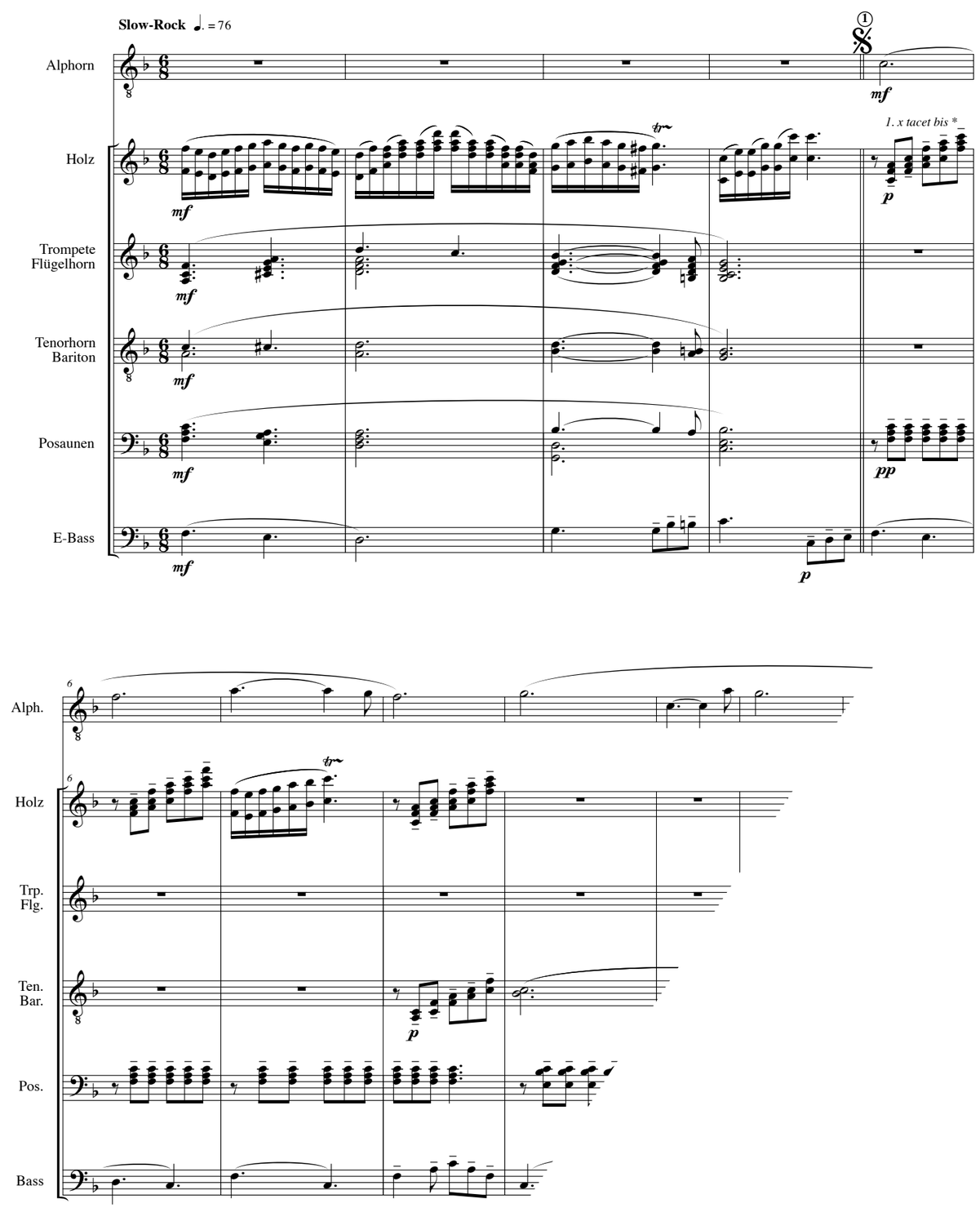
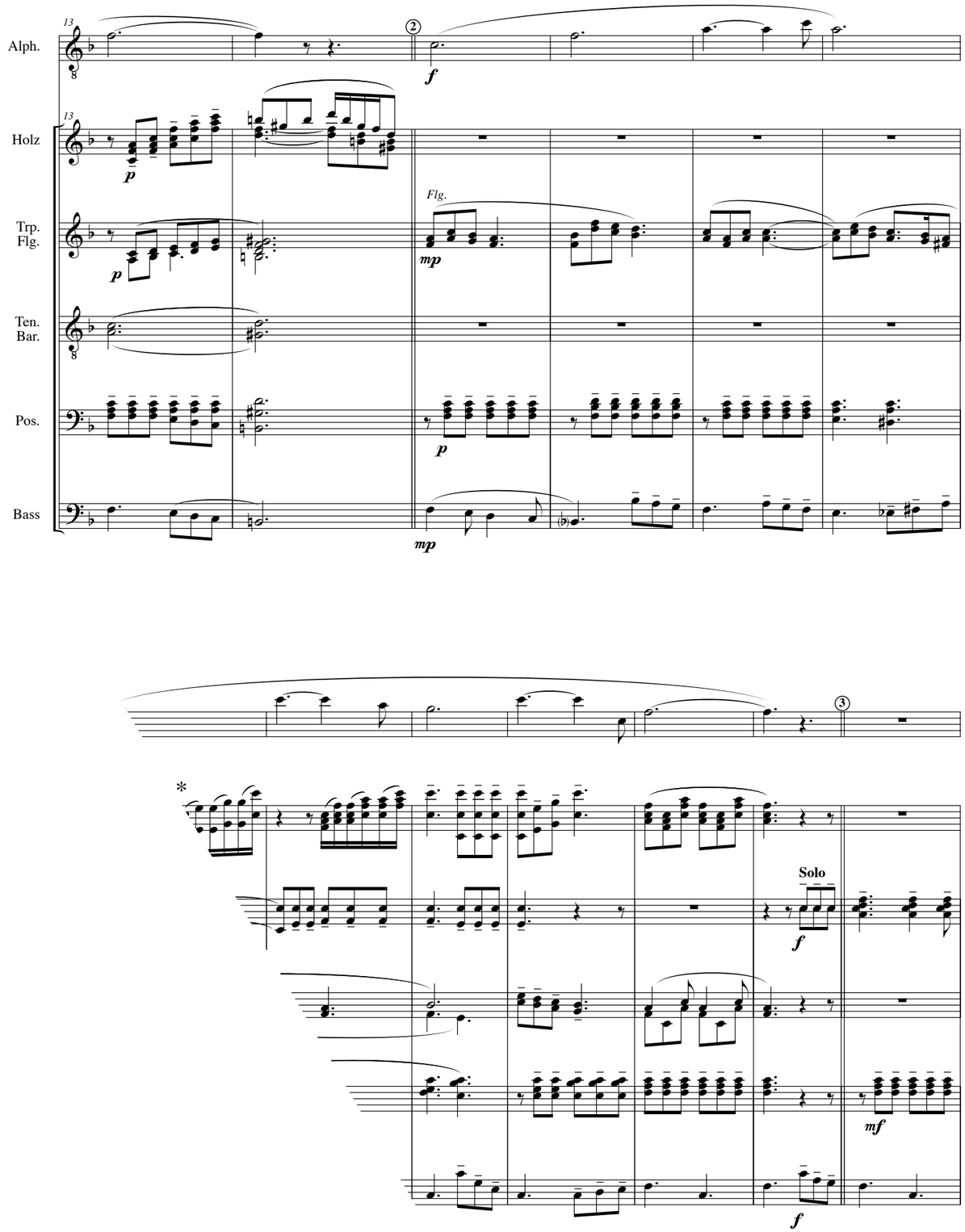
© ***"Novas - Musikverlag"***; Untere Gewendhalde 37; D - 88430 Rot an der Rot; Tel: 08395/93093; Fax: 93094