Partitur

Zum Städtele hinaus
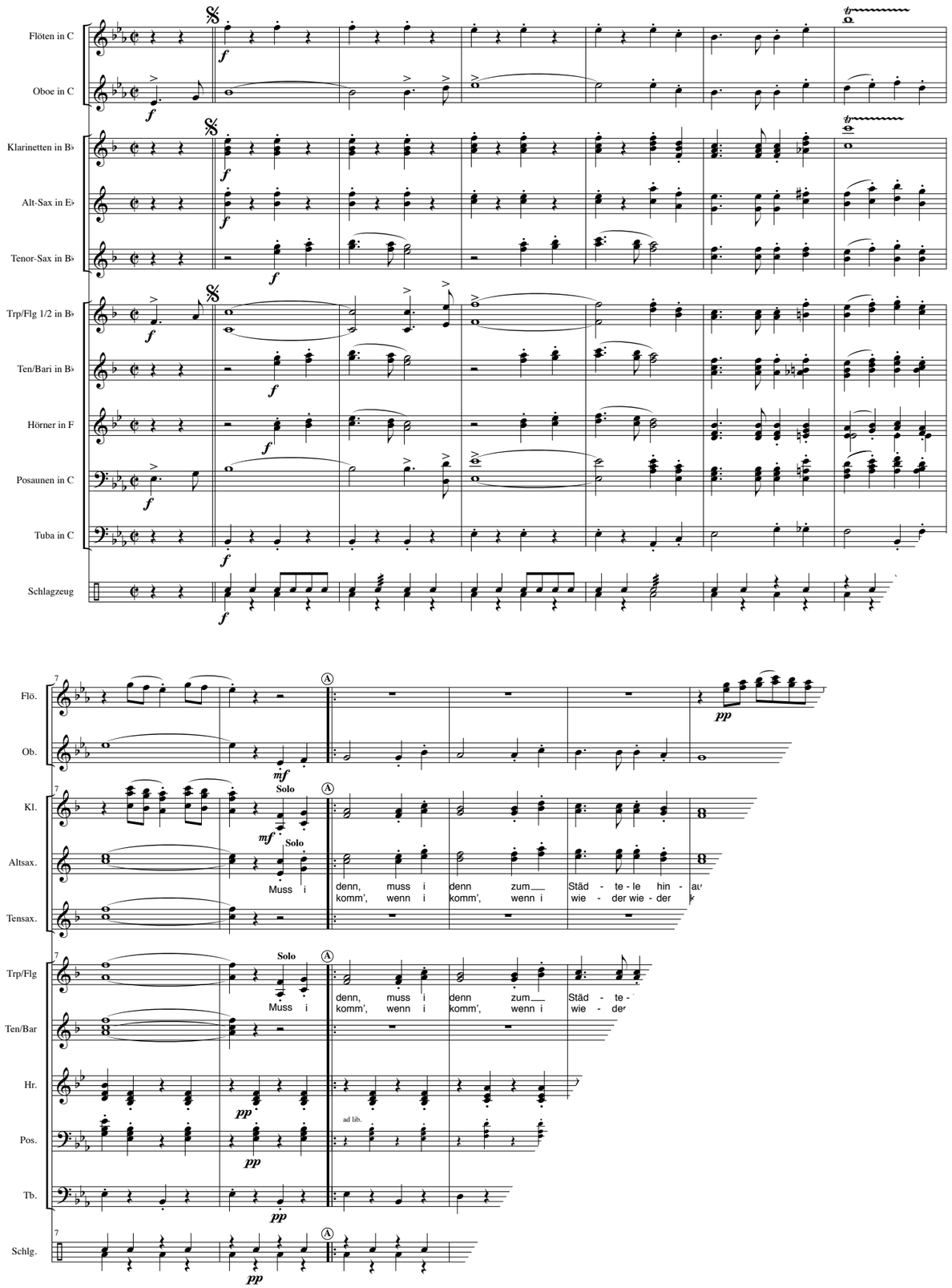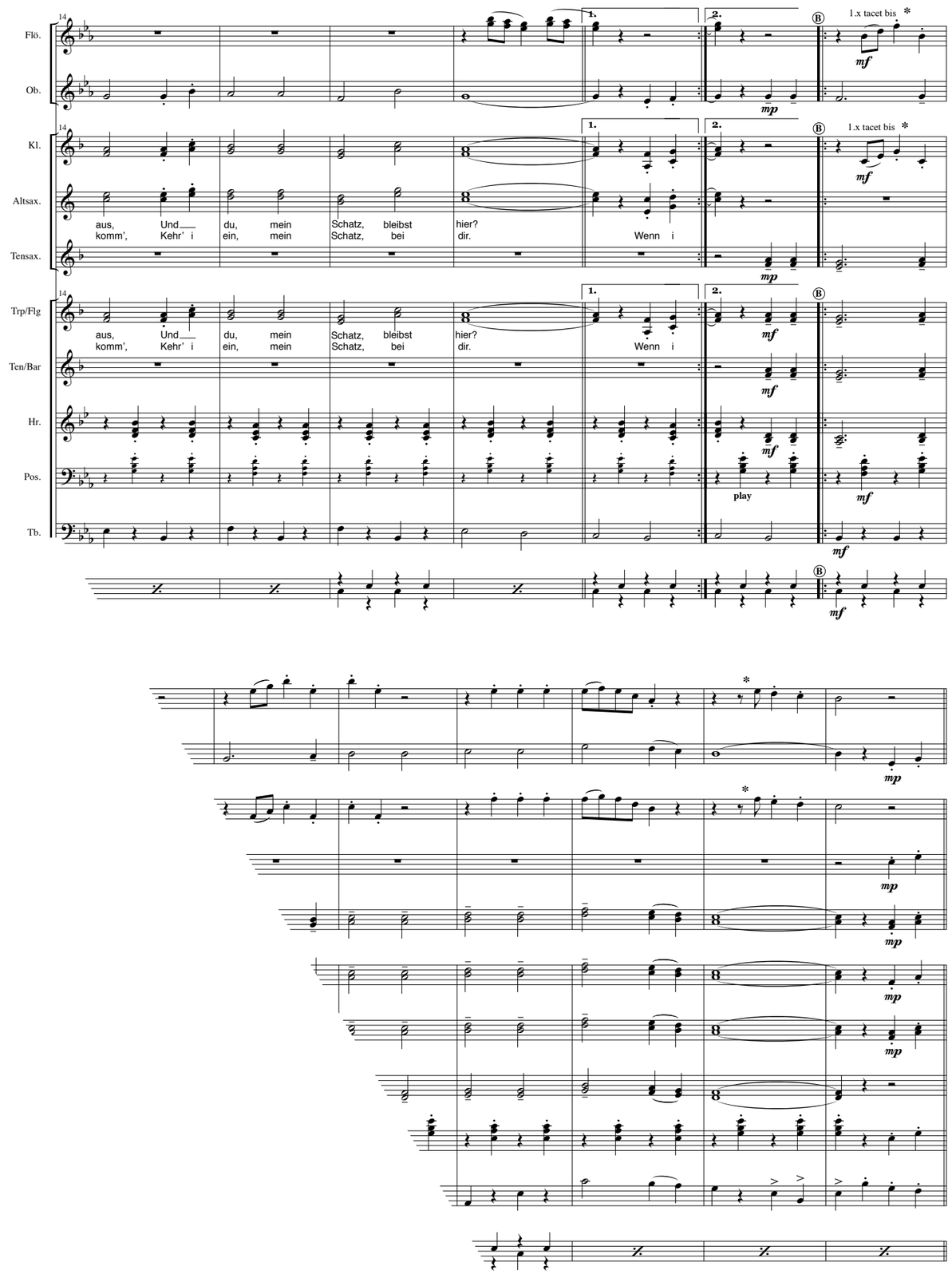
Musik: Traditional
Arr.: Schneebiegl/Schick