a Sergio Scappini e Augusto Ciavatta

RUSSIAN MEMORIES

for Accordion and Strings

ALESSANDRO SPAZZOLI

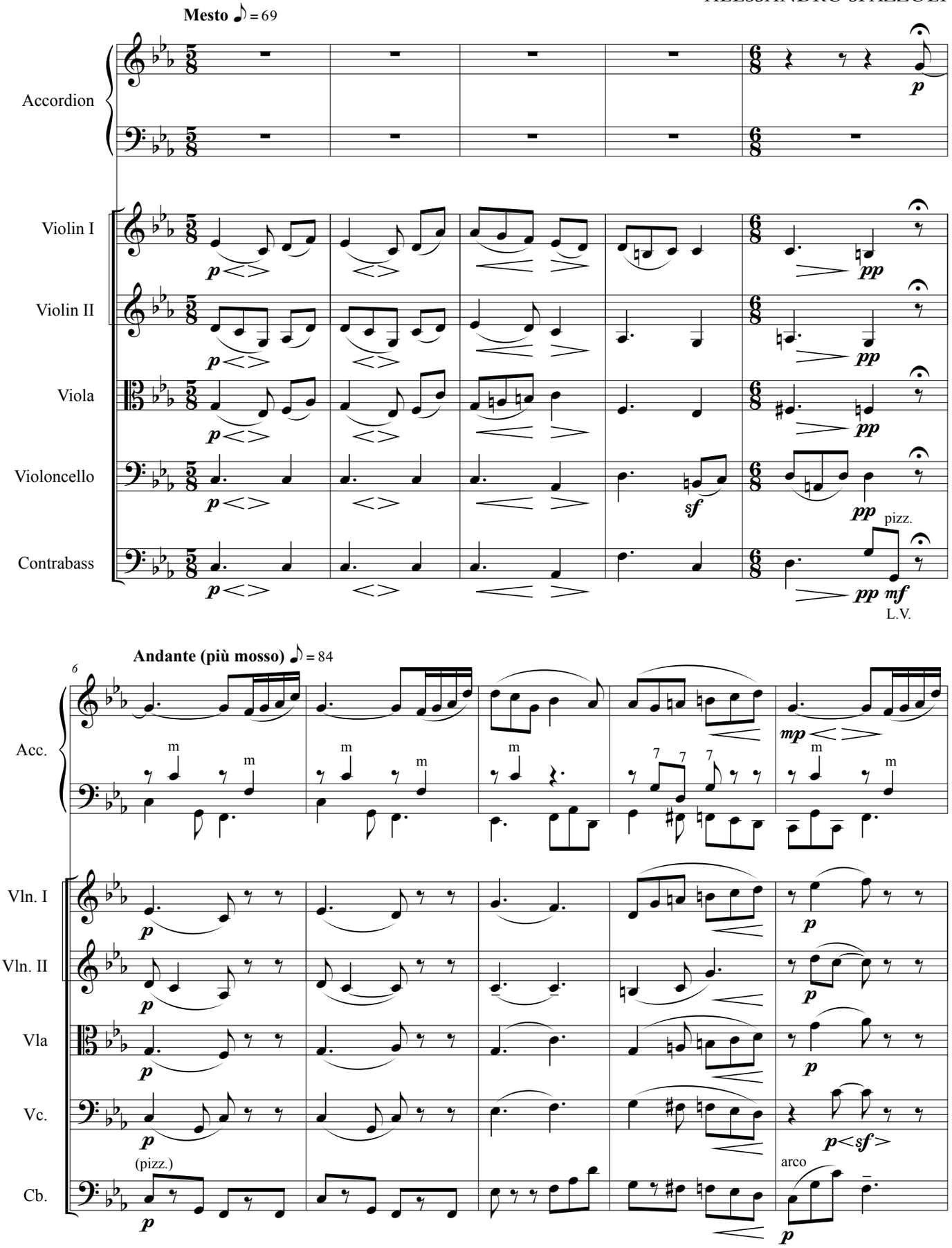

© Copyright 2022 Ut Orpheus Edizioni S.r.l. - Piazza di Porta Ravegnana 1 - Bologna (Italy)
Printed in Italy 2022 - HS 323A - ISMN 979-0-2153-2779-5

RIPRODUZIONE VIETATA AI SENSI DI LEGGE
COPYING FORBIDDEN BY LAW

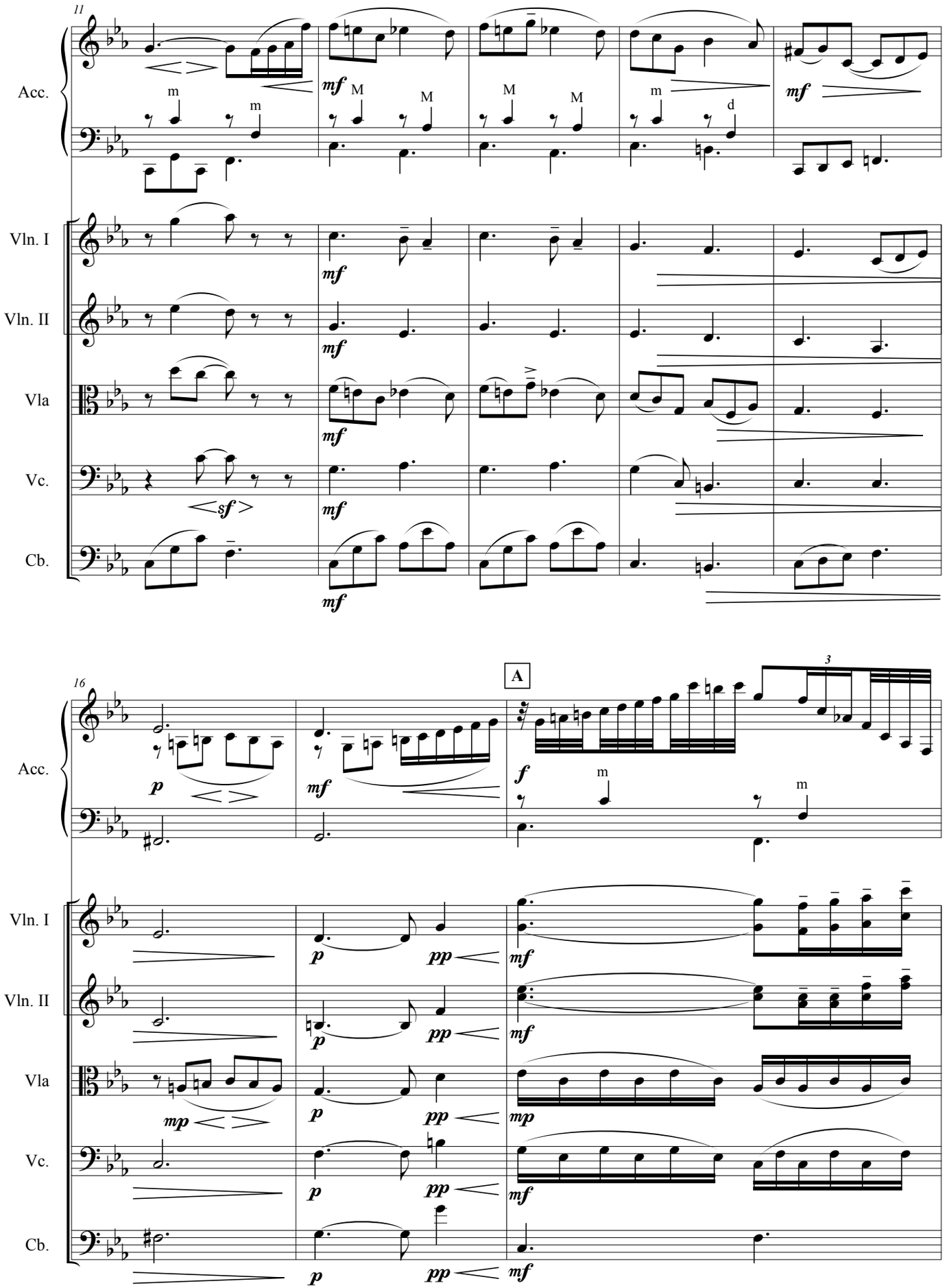
11
Acc.
Vln. I
Vln. II
Vla
Vc.
Cb.
16
A
3