

# CHRISTMAS

## *for Solo Singers*

14 Seasonal Favorites Arranged for Solo Voice and Piano...  
For Recitals and Concerts

COMPILED AND EDITED BY JAY ALTHOUSE

### Contents

Sing Noel.....	arranged by Jay Althouse .....	3
Silent Night.....	arranged by Jay Althouse .....	8
Hodie.....	Jay Althouse .....	10
Jingle Bells .....	arranged by Russell Robinson and Jay Althouse .....	15
Winter Carol .....	Sherri Porterfield .....	20
Sleigh Song.....	arranged by Winnagene Hatch .....	26
O Holy Night.....	arranged by Jay Althouse .....	33
Good King Wenceslas.....	arranged by Jay Althouse .....	36
Away In A Manger.....	arranged by Jay Althouse .....	42
He Shall Feed His Flock.....	George F. Handel/arranged by Jay Althouse .....	46
Angels We Have Heard On High .....	arranged by Jay Althouse .....	48
Still A Bach Christmas.....	arranged by Jay Althouse .....	54
All Through The Night .....	arranged by Ruth Elaine Schram.....	57
The Little Cradle Rocks Tonight In Glory.....	arranged by Jay Althouse .....	60

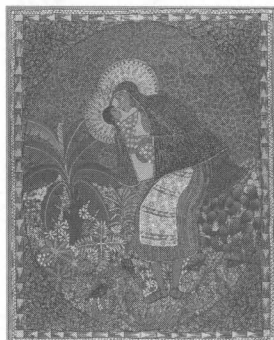

Cover art: *Erzulie and Her Child*, 1991  
by Saincilus Ismael (Haitian, b. 1940)  
Acrylic on canvas (16" X 20")  
Photo: Skip Meachen  
From the collection of Jay Althouse and Sally Albrecht

#### ABOUT THE COVER

Haitian art was largely unknown outside Haiti until the early 1940s when it was "discovered" by an American school teacher named DeWitt Peters. Haitian folk painters embrace various styles, ranging from primitive, voodoo-influenced works to the refined and complex paintings of Saincilus Ismael. Born in Artibonite, Ismael studied briefly at the Centre d'Art in Port-au-Prince. *Erzulie and Her Child* exemplifies his style of meticulously detailed and colorful work.

Copyright © MCMXCV by Alfred Publishing Co., Inc.

All rights reserved. Printed in USA.

Cover design: Martha Widmann

# SING NOEL: A CHRISTMAS FANFARE

3

Words by  
JAY ALTHOUSE

French Carol  
Arranged by JAY ALTHOUSE

Stately march tempo (♩ = ca. 112-116)

**5** *f*  
Sing No - el, our voic - es now we raise. We cel - e - brate \_ this \_

**8**  
day of days. \_ Sing No - el up - on the moun-tains high for

**11** **13** *sub. mp*  
Christ - mas Day \_ is \_ draw - ing nigh. Sing we now with a

*sub. mp*

*cresc.*

glad - some voice; let hu - man - kind now — all — re - joice. —

*cresc.*

17 *sub. mp*

*cresc.*

Sing we now with a song of cheer, for Christ-mas Day — is — draw - ing

*sub. mp*

*cresc.*

21

near.

*f*

25 *f*

Sing No - el, in dul - ci ju - bi - lo, with voic - es strong — and —