Kreuzstift

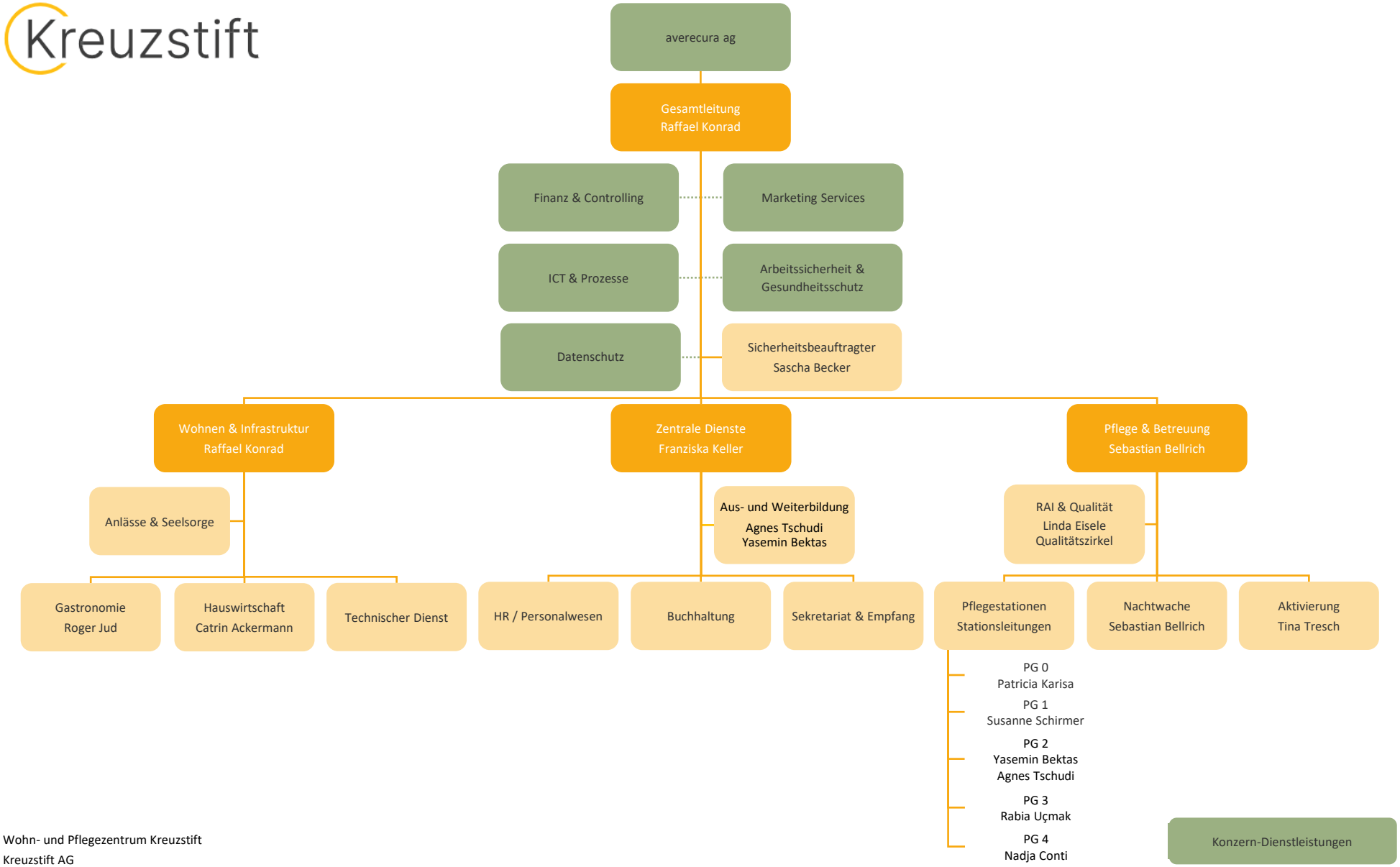

Wohn- und Pflegezentrum Kreuzstift
Kreuzstift AG